



Liverpool John Lennon Airport

Faster. Easier. Friendlier.

Noise Monitoring Sub-Committee

Date:	Friday, 20 October 2023
Time:	10.30 a.m.
Venue:	Online via Microsoft Teams

Contact Officer: Mike Jones, Secretary
Tel: 0151 691 8363
e-mail: MichaelJones1@wirral.gov.uk
Website: <https://www.liverpoolairport.com/liverpool-john-lennon-airport-consultative-committee>

AGENDA

1. **APOLOGIES**

2. **DECLARATION OF INTERESTS**

Appointment of Vice Chair

3. **APPOINTMENT OF VICE CHAIR**

4. **CHANGES IN MEMBERSHIP**

mention change in membership at Liverpool Council;

5. **MINUTES OF LAST MEETING (Pages 1 - 18)**

To approve the minutes of the Noise Monitoring Sub-Committee meeting held on 28 July 2023, attached.

6. NOISE COMPLAINTS LOG (Pages 19 - 84)

To consider the Noise Complaints Log for the period 1 July to 30 September 2023, attached.

7. AIRSPACE CHANGE

8. DECARBONISATION PLAN

9. DATE OF NEXT MEETING

The next meeting of the Noise Monitoring Sub-Committee will be on 19 January 2024 at 10.30am.

10. ANY OTHER BUSINESS

NOISE MONITORING SUB-COMMITTEE

Friday, 28 July 2023

Present:

Norman Elias, Chair
Councillor Kimberley Berry, Liverpool Council.
Helen Bradshawe, Knowsley Council
Ian Rushforth, Liverpool Council
David King-Hele, Wirral Council
Bob Swann, Chair of Consultative Committee

Liverpool John Lennon Airport

Andrew Dutton, Head of Environment
Colin Barnes, Environment and Safeguarding Manager

Secretariat

Mike Jones (Secretary)

20 **APOLOGIES**

Apologies for absence had been received from:
Martin Chan, St Helen's Council
Martin Doyle, Cheshire West and Chester Council
Ian Gaskell, Knowsley Council

21 **DECLARATION OF INTERESTS**

There were no declarations of interests.

22 **CHANGES IN MEMBERSHIP**

The Secretary informed the Committee that it had been discovered that there was no place on the Noise Monitoring Sub-Committee for the Disabled Persons Representative. The error originated a few years ago when it was practice for the Vice-Chair of the Consultative Committee to be the Chair of the Sub-Committee, but they were independently elected now.

The Chair noted that the Disabled Persons Representative, Tony Rice, had been a respected member who made valuable contributions.

The Secretary also noted that there had been elections in many Council areas since the last meeting and there may be changes before the next meeting.

23 **ELECTION OF VICE CHAIRMAN**

The Chair invited members of the Noise Monitoring Sub-Committee to appoint a Vice Chair for the next business year.

No nominations were forthcoming so the matter would be deferred until the next meeting and would be informed about the need for nominations in advance.

24 **MINUTES OF LAST MEETING**

Resolved - that the minutes of the meeting of the Noise Monitoring Sub-Committee held on 21 April 2023 be agreed as an accurate record.

25 **NOISE COMPLAINTS LOG**

Colin Barnes, Environment and Safeguarding Manager, introduced the Noise Log for the period 1 April 2023 to 30 June 2023. He went through the slides, which are attached, giving details of aircraft movements for runway 09 (towards the east) and runway 27 (towards the west); numbers of movements and passenger numbers; night time movements; movements by airline; proportionate runway use (usually 70/30) complaints per day, with 14 maximum connected with runway 09; numbers per complainant, with average four or five per person; local authority areas of complaints, with 107 from 9 people being highest, from Cheshire West and Chester; main complaint geographical areas; reason for complaints with the most numerous split between general complaints, departing runway 27 and departing runway 09; comparison to last year; complaints vs aircraft movements; complaints vs runway use with higher when depart on runway 09; complaints per runway use, where there were more when runway 09 was used for a number of days; and ground engine tests, though there were no complaints over regarding engine testing.

There were over 100 complaints which was markedly up from 30 in the same period in 2022. Members queried the detail on some complaints, noting redactions and bad language, but were informed that complaints were considered even with such factors. They noted the possible reasons for the large increase in complaints, was there are more aircraft movements as the aviation industry recovers from the pandemic travel restrictions, as well as more people working from home and people moving into the area during the period of less aircraft movements.

A new draft example 'dashboard' display of the statistics was presented which could be used to analyse many different factors and was being considered for use in the committee and potentially wider. However, there was wider concern about privacy and the perception of being able to identify individuals needs to be resolved.

26 **NOISE ACTION PLAN**

Andrew Dutton provided an update on the Noise Action Plan. The Plan originated from the EU Environmental Noise Directive but had been transposed into English legislation as the Environmental Noise Regulations 2006 (ENR). ENR relates to major noise generators including roads, railways, and industry as well as airports.

Liverpool Airport was the responsible authority for mapping aircraft noise at LJLA every five years. The last modelling being 2021, the noise contours were significantly smaller than previous years (2006, 2011 and 2016) because the airline industry had not yet recovered from the Covid pandemic. The maps and noise contours were displayed. It was noted that measurements were weighted to night-time when people were thought to be disturbed more. The revised Action Plan noted the improvements that would occur as the airline's fleet improvements as aircraft were replaced by more efficient and quieter models. Particularly noisy aircraft would be restricted unless they were being used in an emergency at night between 2024 and 2026. The Sound Insulation Grant Scheme was to be enhanced and there would be a formal annual workshop with airlines about noise performance and incremental improvements.

27 **AIRSPACE CHANGE**

Andrew Dutton gave a brief update about the airspace change process. It had originally started in January 2018 and reached stage 4a in the 7-stage CAP1616 process, before being paused during the Covid-19 pandemic. During the time the LJLA ACP was paused, Airspace Co-Ordination Group (ACOG) had been formed to co-ordinate/facilitate where multiple Airspace Change Proposals (ACP) interact and the National Airspace Master plan has been developed so LJLA, so LJLA made the decision to revisit Stage 2A as part of the LJLA ACP restart. The members confirmed that they had received the Stage 2 engagement invite, and Andrew Dutton made adjustments after the engagement sessions and the subsequent feedback. The submission documents were being prepared and would be submitted to the CAA as the regulator for a September Gateway.

The members were reminded that if successful the implementation would be in the 2027/28 Winter. Implementation is Stage 6 of the 7-Stage CAP1616 process, the final Stage 7 is a post implementation review (PIR) which was undertaken 12 months after the implementation.

28 **DATE OF NEXT MEETING**

The next meeting of the Sub-Committee was 20 October 2023 at 10.30 am on Microsoft Teams.

29 **ANY OTHER BUSINESS**

There was no other business.

Noise Monitoring Sub Committee

28th July 2023



LiverpoolJohn
LennonAirport
Faster. Easier. Friendlier.



Environment

1

Aircraft Movements

April to July 2023



LiverpoolJohn
LennonAirport
Faster. Easier. Friendlier.

2

Runway Orientation



3

Rolling 24 months movements July 2021 to June 2023

Month	Total	Cargo	Charter	Diverted	GA	Positioning	Scheduled	Unknown	Commercial
2021									
Jul	3,308	6	15		1,826	28	1,433		1,482
Aug	3,953		23		1,871	29	2,030		2,082
Sep	3,736	6	17		1,788	25	1,900		1,948
Oct	3,511	10	28		1,544	33	1,896		1,967
Nov	3,201	19	22		1,641	27	1,492		1,560
Dec	2,839	34	23	1	990	44	1,746	1	1,847
2022									
Jan	2,629	58	16		1,363	10	1,182		1,266
Feb	2,546	39	27	1	990	32	1,457		1,555
Mar	4,018	8	34		1,989	33	1,954		2,029
Apr	4,431	10	67		2,073	43	2,238		2,358
May	4,417	1	78		1,816	95	2,427		2,601
Jun	4,534	78	4		1,899	23	2,530		2,635
Jul	4,732	80	30		1,911	45	2,666		2,821
Aug	4,747	14	17		2,045	27	2,644		2,702
Sep	4,107	12	25		1,524	20	2,526		2,583
Oct	4,146	8	39		1,422	54	2,623		2,724
Nov	3,099	60	13	24	1,255	37	1,710		1,820
2023									
Jan	3,176	45	19	7	1,202	29	1,874		1,967
Feb	3,341	47	20	1	1,449	31	1,793		1,891
Mar	3,474	34	19	7	1,278	35	2,101		2,189
Apr	4,430	26	31	3	1,701	44	2,625		2,726
May	4,939	46	26	6	1,980	41	2,840		2,953
Jun	4,793	31	6	6	1,815	14	2,908	13	2,959



4

Rolling 54 months movements & passengers numbers January 2019 to June 2023

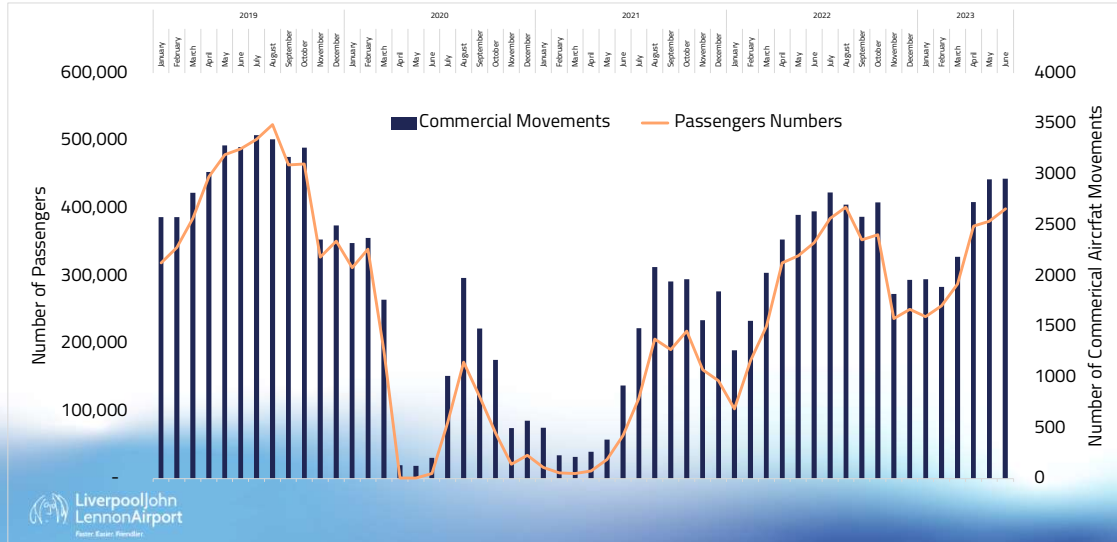

5

Movements by Day or Night (23:30 to 06:00) April to June 2023

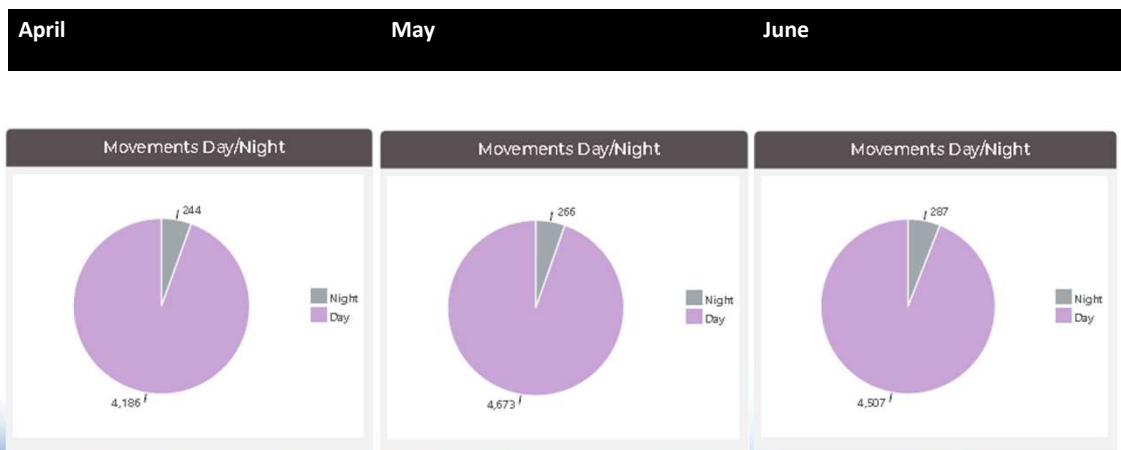

6

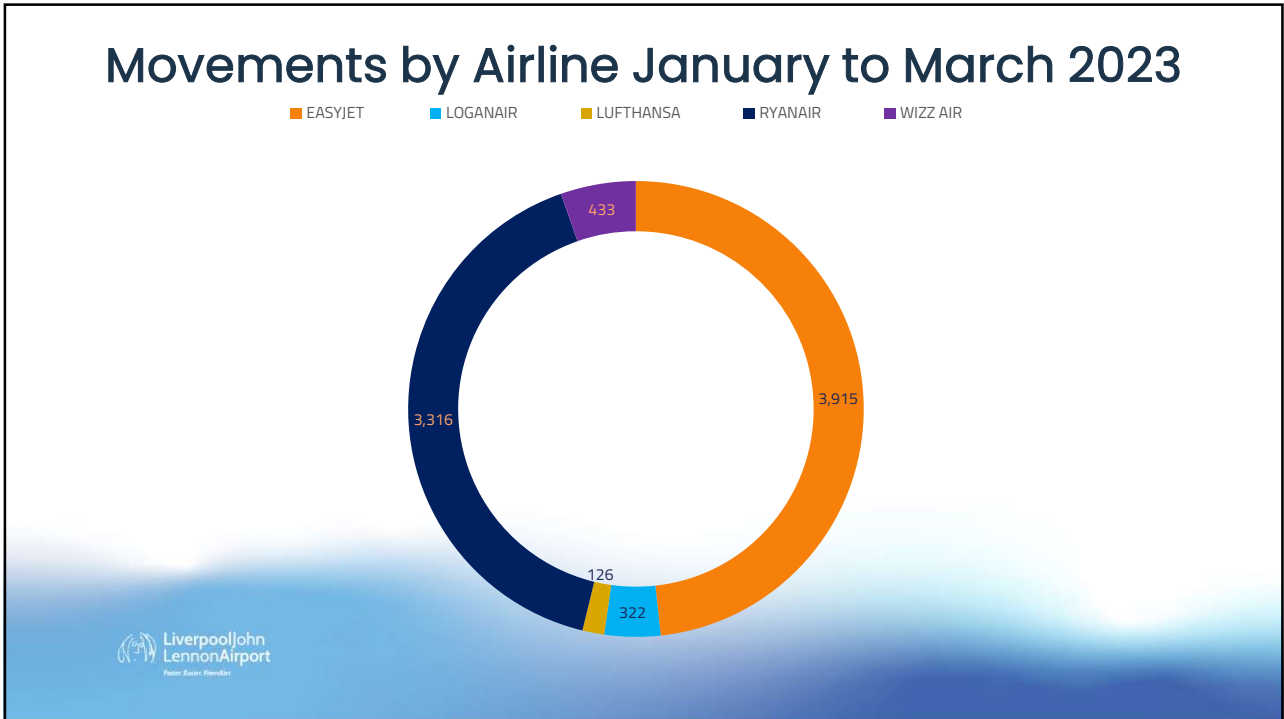

7

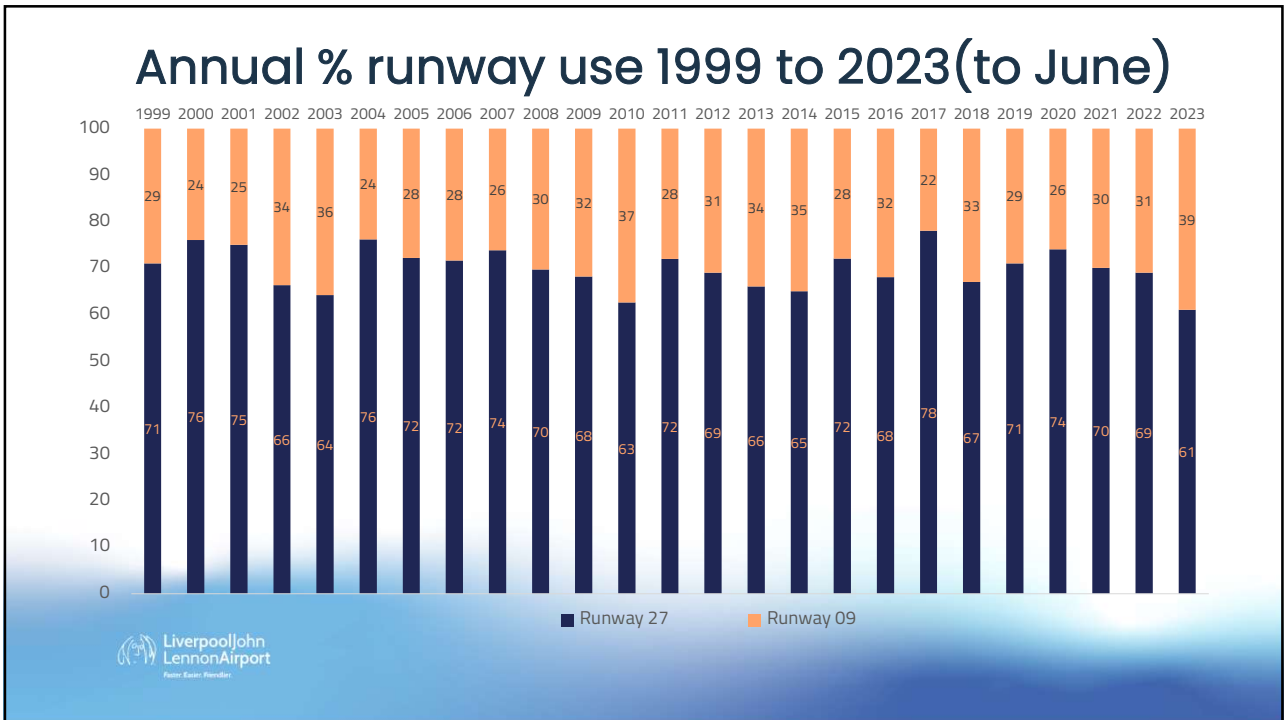

8

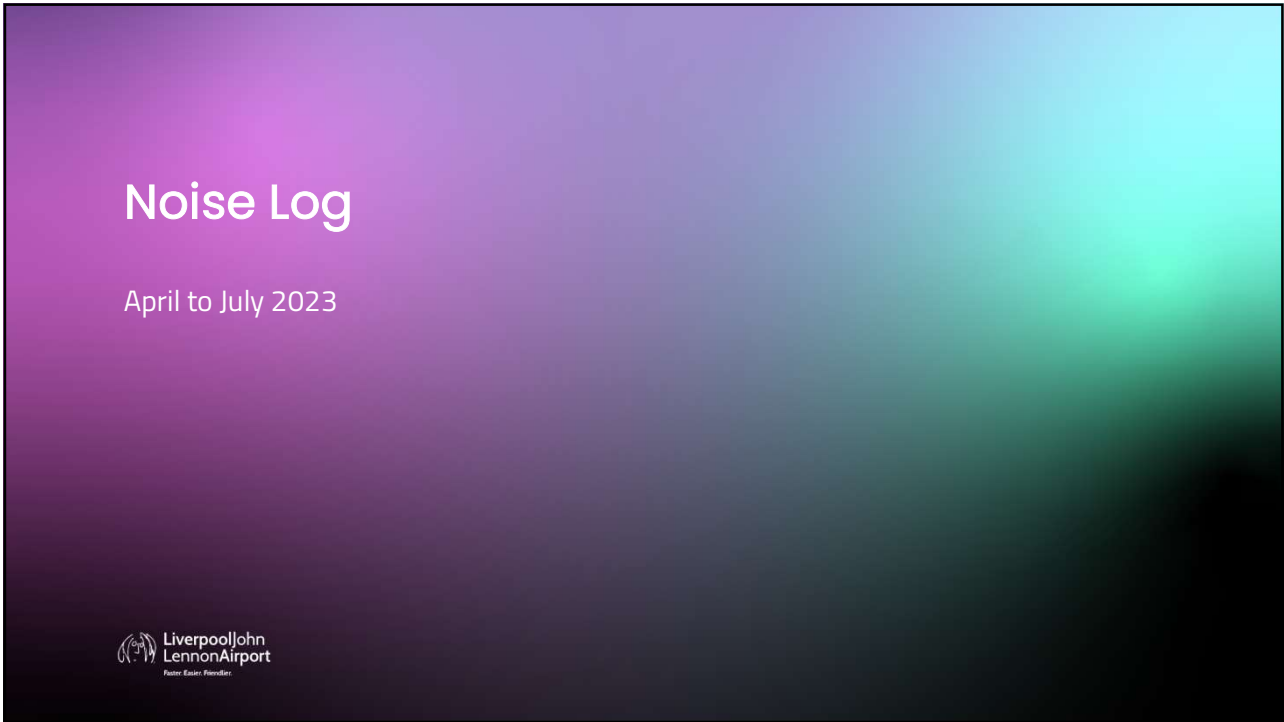

9

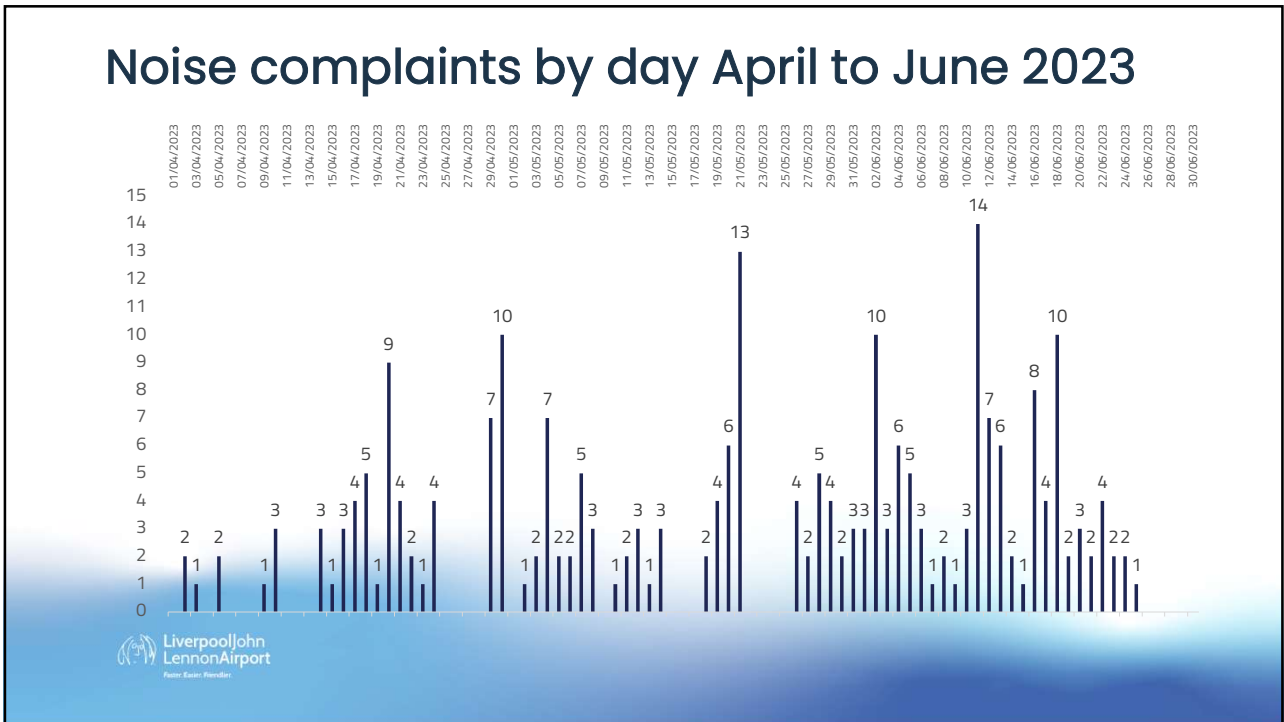

10

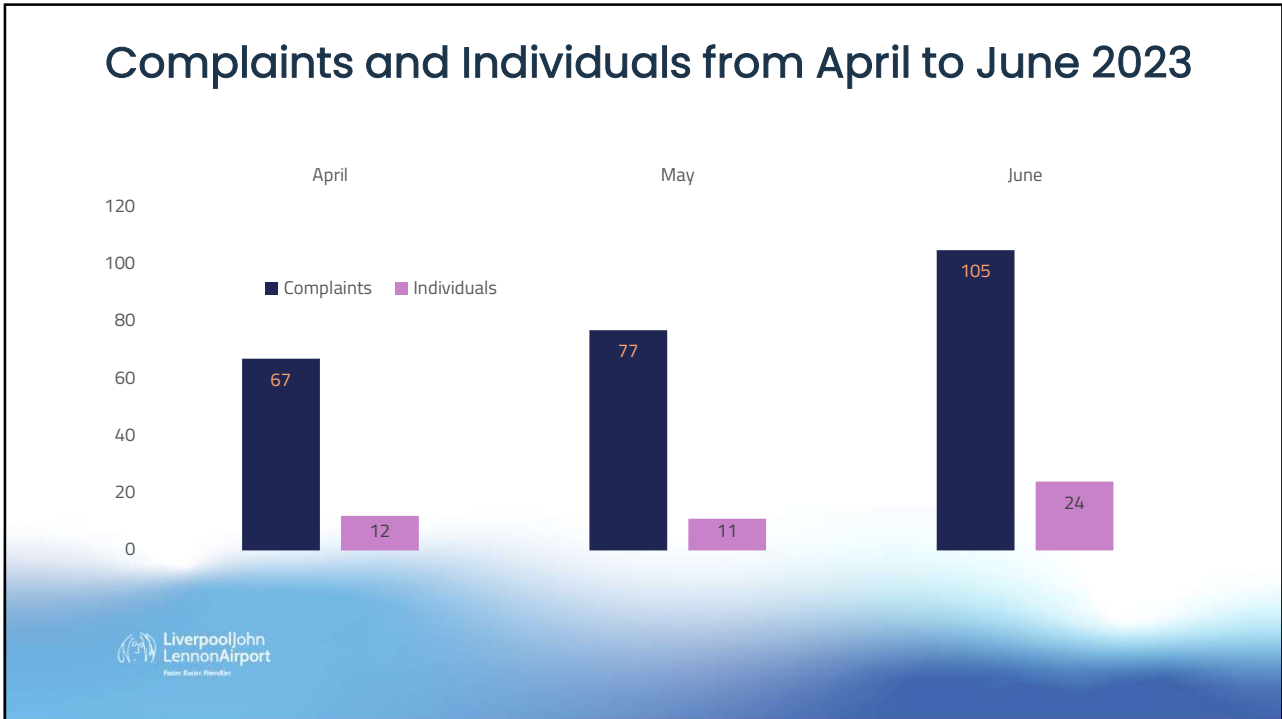

11



12

Number of complaints from individuals April to June 2022

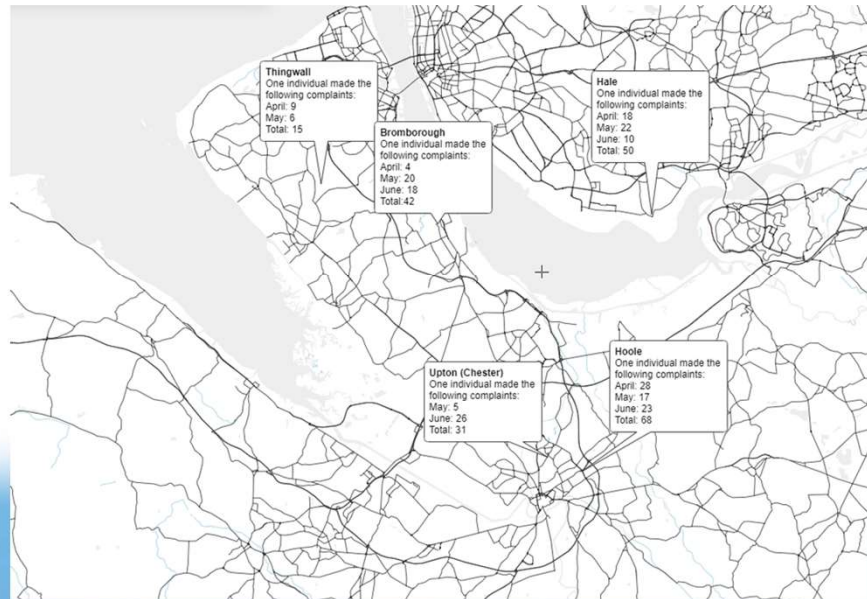

13

Operations that caused noise complaints from April to June 2023

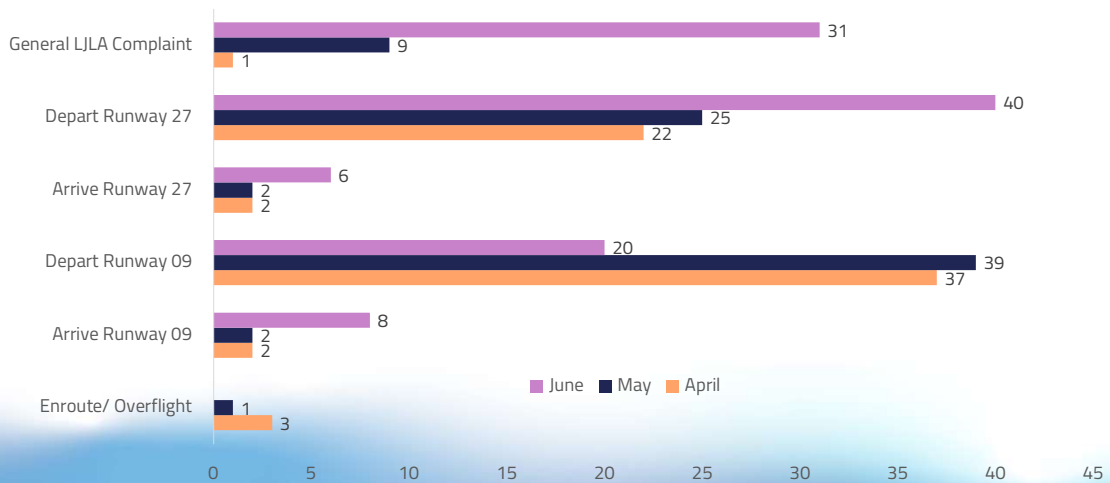

14

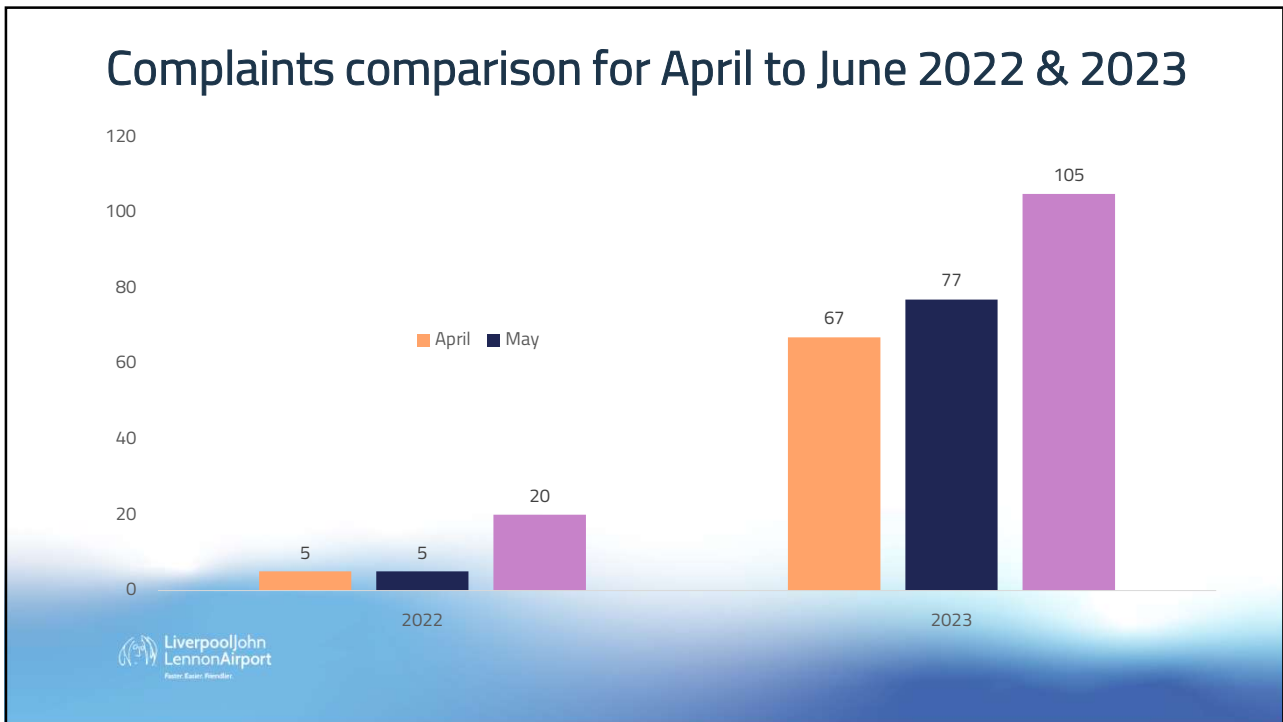

15

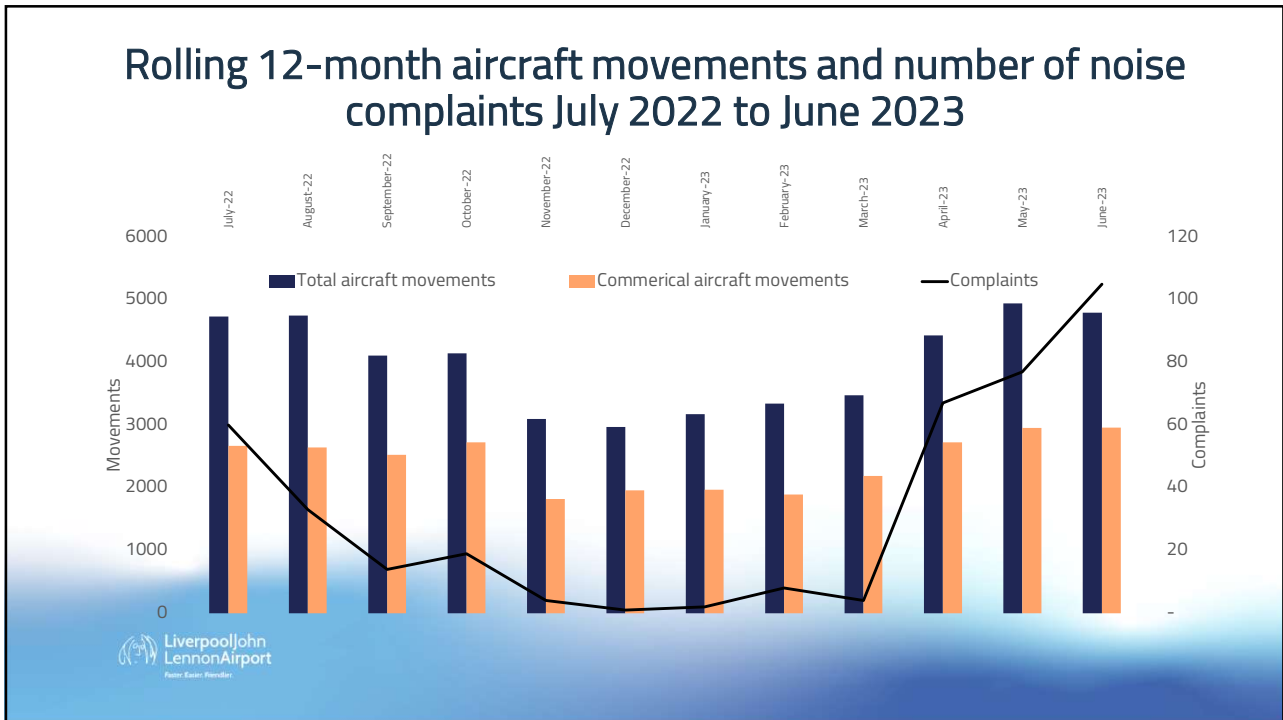

16

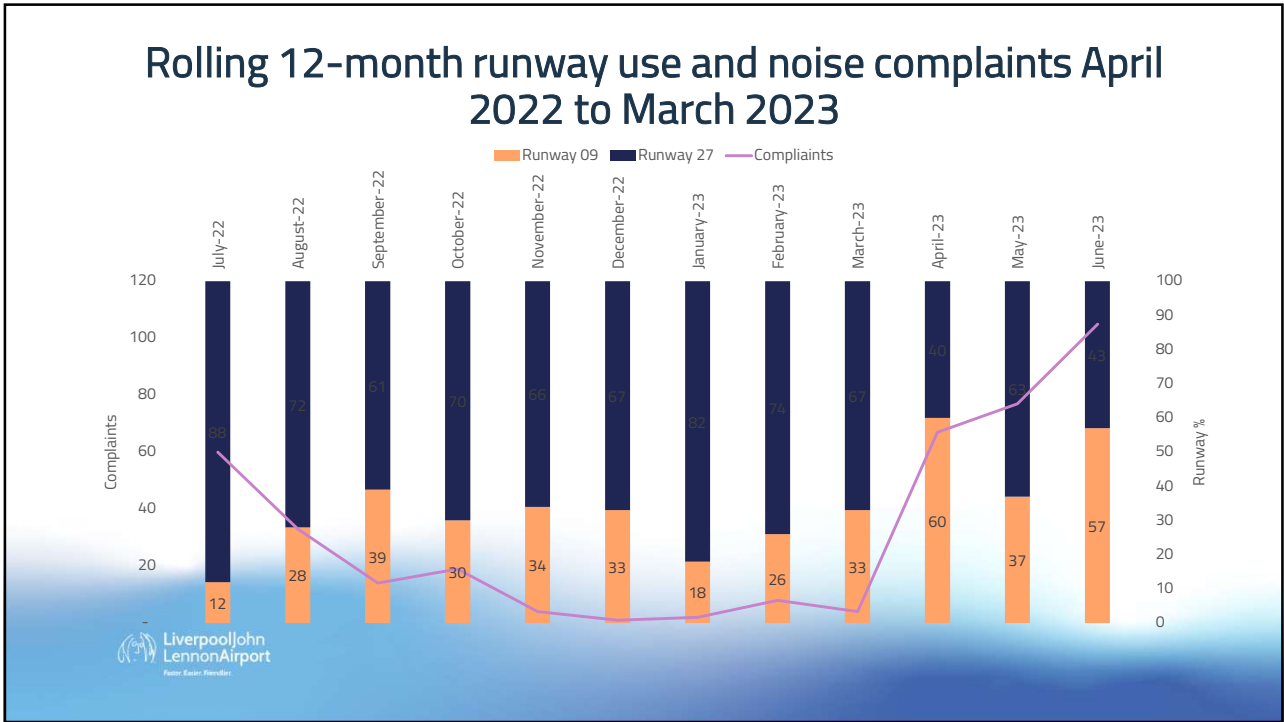

17

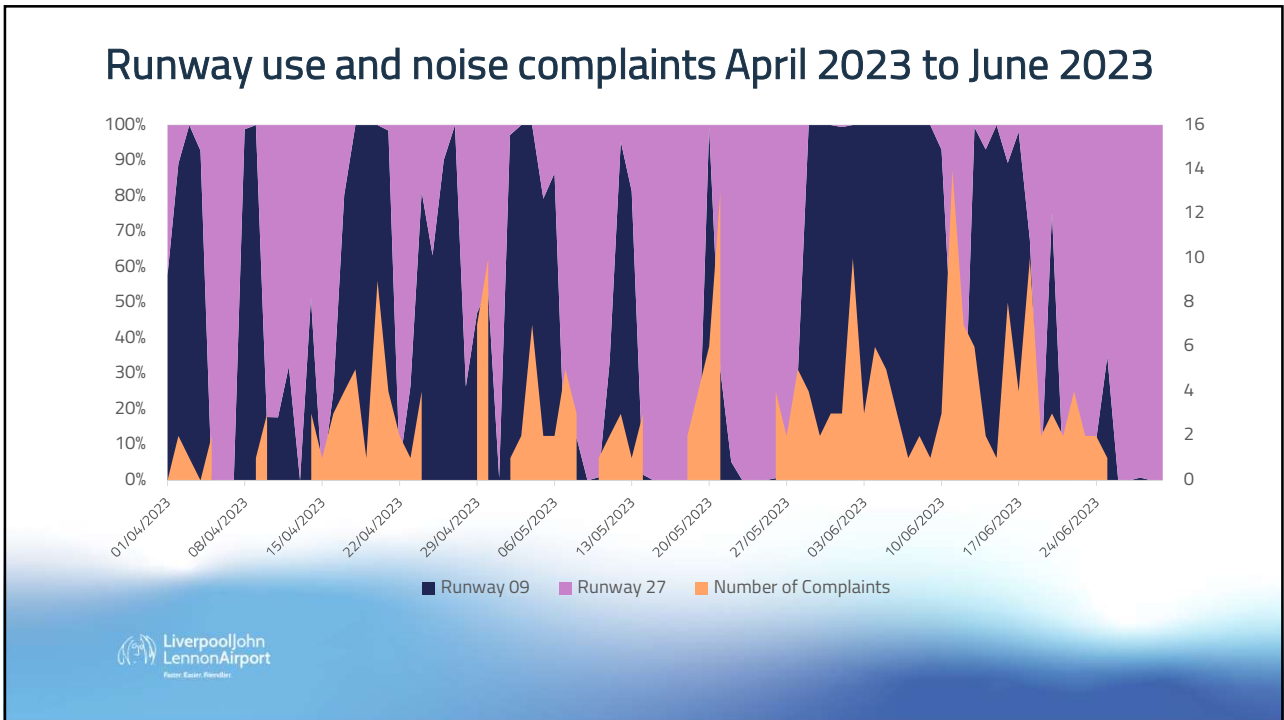

18

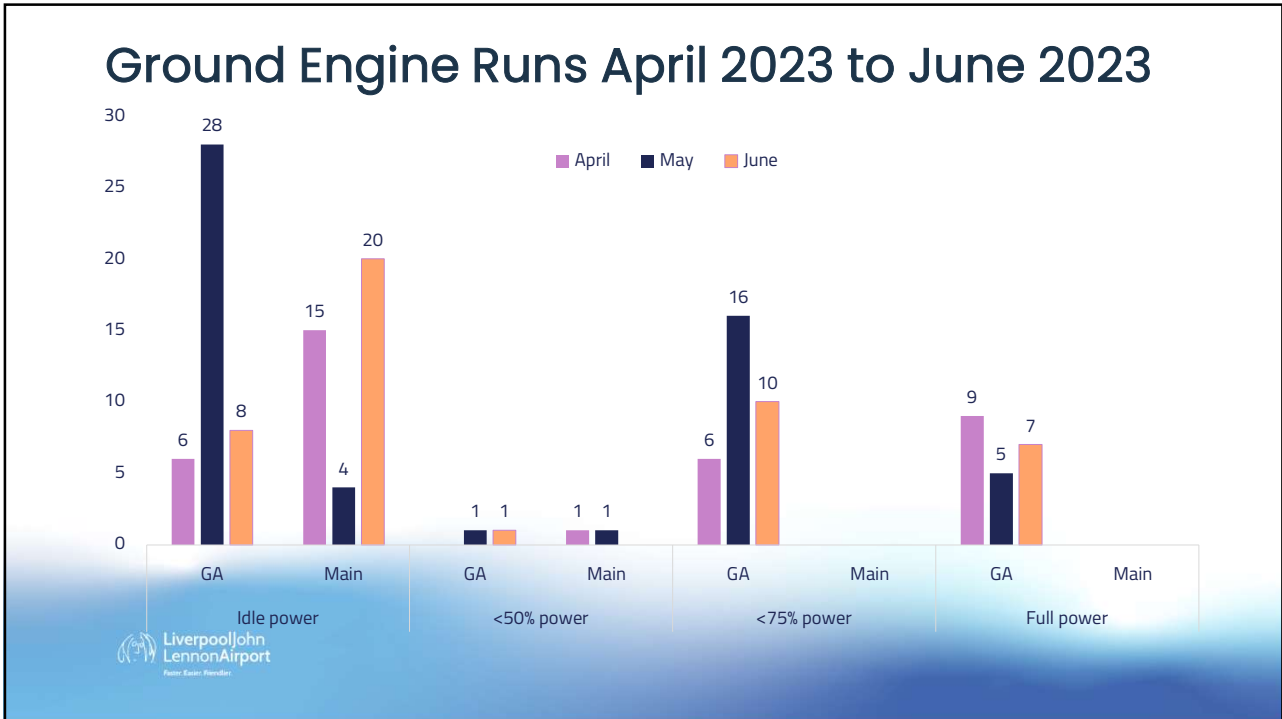

19

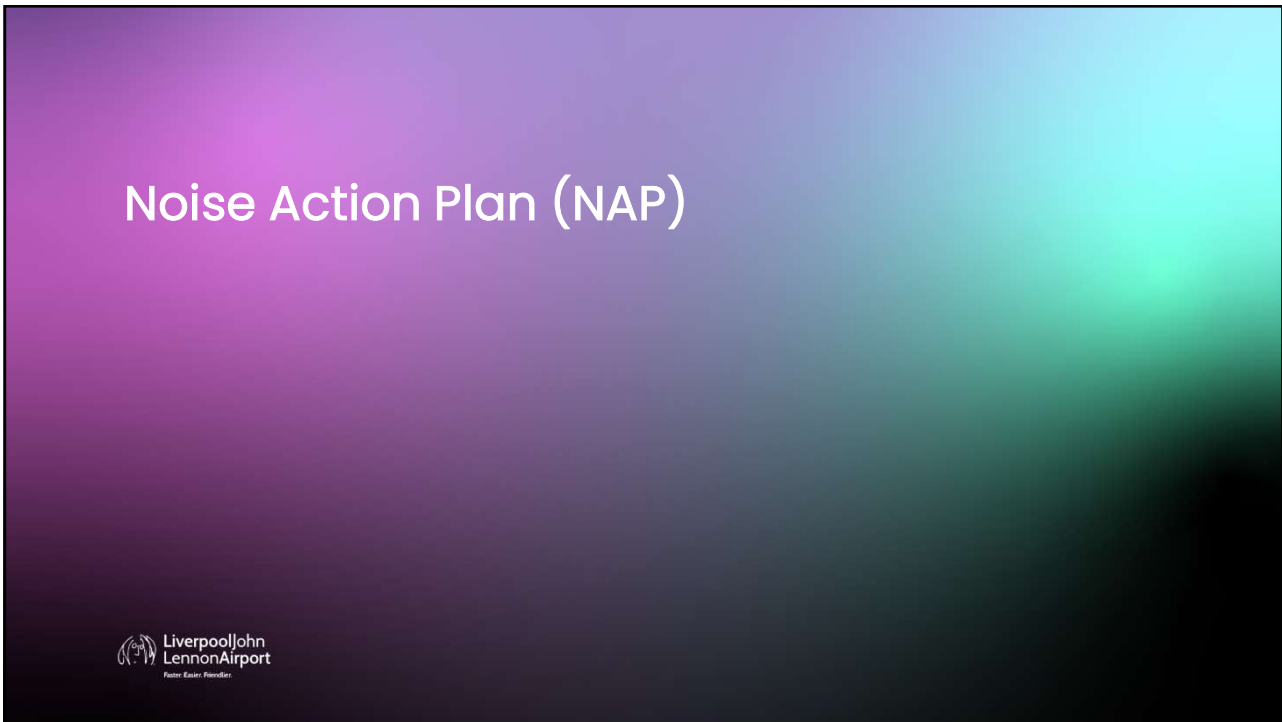

20

- Environmental Noise (England) Regulations 2006 (as amended), transposed the European Environmental Noise Directive into the English legal framework.
- The regulations apply to noise from road, railway and aviation sources, as well as industrial noise.
- The Airport Operator (e.g. Liverpool John Lennon Airport (LJLA)) is the responsible authority.
- LJLA has produced noise contour maps for 2021 that have now been approved by Defra along with those from 18 other UK Airports.
- The noise contour maybe compared with similar modelling exercises in 2006, 2011 and 2016 – the 2021 contours show considerably less exposure due to the pandemic travel restrictions

21

Comparison of the L_{den} for 2016 & 2021

Aircraft Noise Contours - L_{den} 2016
50 to 75 dB L_{den} in 5 dB Steps

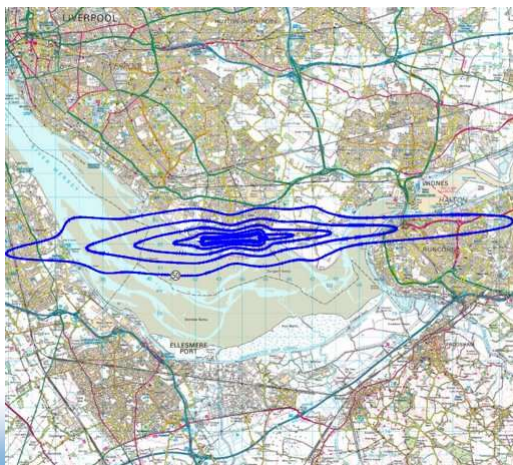

Aircraft Noise Contours - L_{den} 2021
50 to 75 dB L_{den} in 5 dB Steps

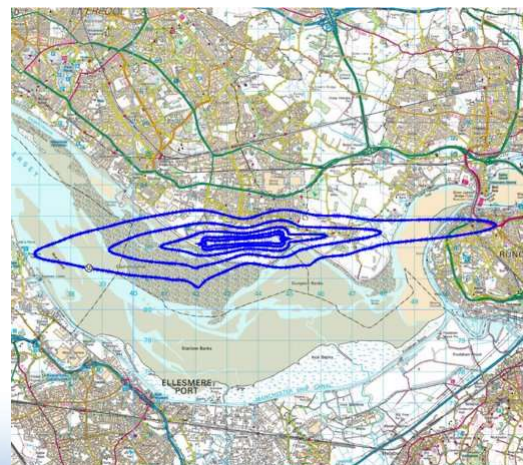

22

Estimated People & Dwellings above various noise levels (L_{den})

Noise Level (dB)	Number of Dwellings				Number of People			
	2006	2011	2016	2021	2006	2011	2016	2021
≥ 55	2,450	3,100	2,000	950	5,700	6,900	4,500	2100
≥ 60	900	900	650	<50	2,200	2,000	1,500	<100
≥ 65	< 50	<100	<50	0	< 100	<100	<100	0
≥ 70	< 50	0	0	0	< 100	0	0	0
≥ 75	0	0	0	0	0	0	0	0

What will change in the Noise Action Plan

- Airline fleet improvements
- QC4 phase out between 2024 & 2027/8
- SIGS enhancement
- Formal annual workshop with airlines

Airspace Change Proposal (ACP)



25

Airspace Change Proposal Update



26

Dashboard



27

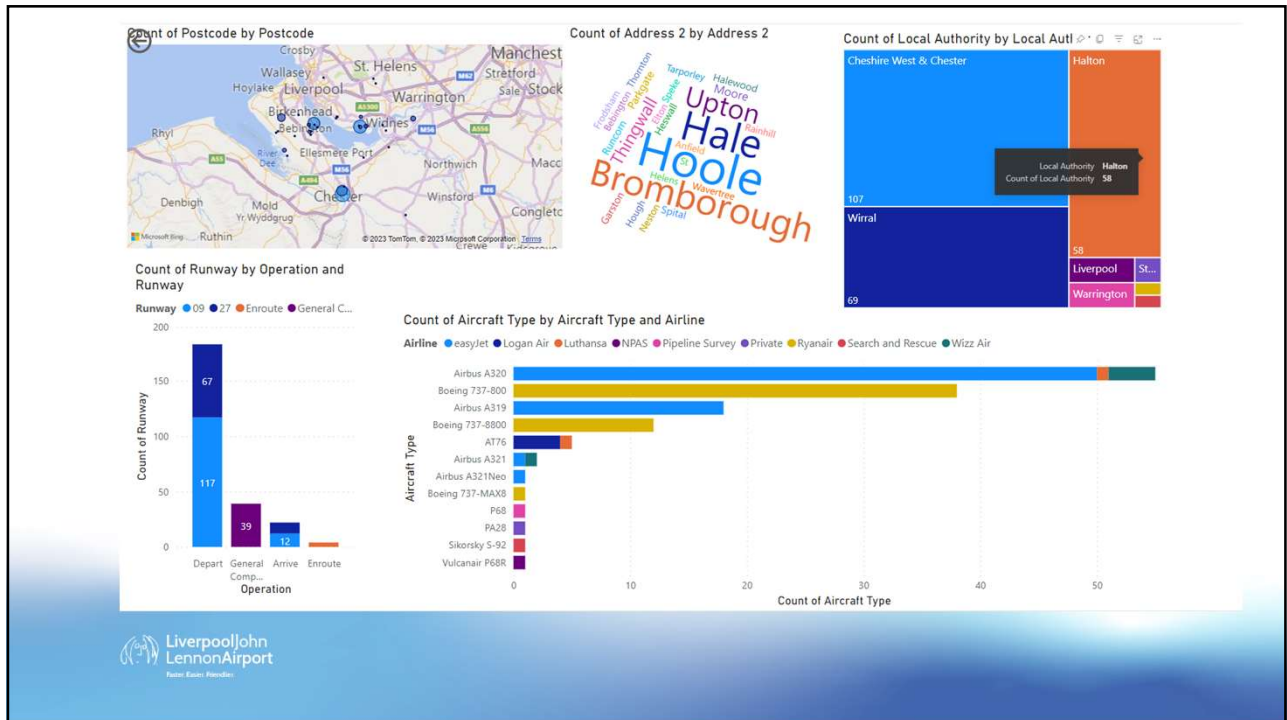

28

NOISE COMPLAINTS LOG
LIVERPOOL AIRPORT NOISE MONITORING SUB-COMMITTEE:
\$w3ehn543.docx

Date of Incidents	Time of Incident(s)	Area	Local Authority	Details of Complaint	Aircraft Details	Comments
02 July 2023	00:05	Hoole	Cheshire West & Chester	I thought you didn't operate after 11:30pm and why was a plane descending over Chester? They normally descend far west of Chester.	Ryanair FR9887 Arrive 27 Boeing 737-800 Alicante 3408ft. 85.1dB	Aircraft Operated within normal parameters
02 July 2023	06:20	Hoole	Cheshire West & Chester	I am so sleep deprived. You woke me just after midnight and again at 6:20am. 5 hours sleep is not enough to survive on. Please extend the SIGS to Chester. It's only fair when your planes are the cause of people not getting sleep.	easyJet EZY3359 Depart 27 Airbus A320 Palma 6728ft. NAN 67.9dB	Aircraft Operated within normal parameters
02 July 2023	07:50	Hoole	Cheshire West & Chester		Ryanair FR4796 Depart 27 Boeing 737-800 Brussels 8053ft. NAN 65.9dB	Aircraft Operated within normal parameters
02 July 2023	22:40	Thingwall	Wirral	10,40 pm woken by Ryanair low flying across Thingwall 2nd July 2023.	Ryanair FR449 Depart 27 Boeing 737-800 Dublin 4738ft. WAL	Aircraft Operated within normal parameters
02 July 2023	22:55	Thingwall	Wirral	Having just got back to sleep woken by Ryan Air low flying Liverpool to Shannon 10.55pm.	Ryanair FR5524 Depart 27 Boeing 737-800 Knock 5548ft. WAL	Aircraft Operated within normal parameters
03 July 2023	06:30	Thingwall	Wirral	What on earth - 6.30 am so low shook the house, Ryan Air is back - Not supposed to be flying in till 7 pm then another plane at 6.40am After having aircraft last night low flying...we had a break from aircraft for almost a month And now its same old same old...no	easyJet EZY531 Depart 27 Airbus A320 Belfast 7788ft. WAL 70.5dB	Aircraft Operated within normal parameters

Page 19

Agenda Item 6

NOISE COMPLAINTS LOG
LIVERPOOL AIRPORT NOISE MONITORING SUB-COMMITTEE:
\$w3ehn543.docx

				limit		
07 July 2023	10:10	Hale	Halton	Why are you using 09 for departures when it's clear to see from the attached Met Office forecast the wind direction is South. Don't spout more of your previous nonsense about using different forecasts to the Met Office. Wind is wind and you don't have your own mini ecosystem at the airport.	Depart 09	General complaint regarding disturbance caused to resident by aircraft taking off from runway 09.
08 July 2023	00:12	Thingwall	Wirral	Residence of Wirral have become insignificant to your airports greed. When did we accept that your airport would have flights approaching and landing before civilised times, even New Zealand and Australia close the airport between 11 pm and 7 am. you're a small airport, this should not be happening, It woke me up and again shook the housed. I am in a bungalow on not on your flight path or approach. Yet again no regard to residence safety or noise pollution I am so tired of my mental health and physical health being affected by inconsideration, I am exhausted. 28 years I have lived in this house, no aircraft approached or departed over it, until past 5 years, there is no need STOP THE SHORTCUTTING and allow people	easyJet EZY3410 Arrive 09 Airbus A320 Dalaman 1937ft. 76.1dB	Aircraft Operated within normal parameters

NOISE COMPLAINTS LOG
LIVERPOOL AIRPORT NOISE MONITORING SUB-COMMITTEE:
\$w3ehn543.docx

				who work hard at least 8 hrs sleep!! I demand height of thus aircraft.		
11 July 2023	23:43	Thingwall	Wirral	Thank you for unnecessarily looping Wizz Air flight over Thingwall, at 11.38, do you have any aircraft that fly at their given time, this was scheduled at 8.00. Really appreciate being woken up yet again! W43012.these unscheduled late night flights are becoming constant, such a badly run airport, with no consideration to Wirral residence who have NEVER been asked about the amount of flights and the low approaches, that you allow aircraft today, our safety and physical mental welfare does not matter to you ion the slightest.	Wizz Air W43012 Depart 27 Airbus A320 Bucharest 6170ft. BAR 75.7dB	Aircraft Operated within normal parameters.
14 July 2023	17:05	Thingwall	Wirral	Unbelievable from 5.20 to 6.40 am this morning 4 planes flew over and around my property, after being worn, Your airport who should not be receiving traffic then, have successfully made it impossible for me to go back to sleep. Thank you for making an already stress job, worse with lack of sleep. I just put in a shift as far as I am concerned 5.40 - to 5.05pm...due to inconsiderate flying Again!! Why did 4 aircraft have permission to	Ryanair FR449 Depart 27 Boeing 737-800 Dublin 6490ft. WAL	Aircraft Operated within normal parameters.

NOISE COMPLAINTS LOG
LIVERPOOL AIRPORT NOISE MONITORING SUB-COMMITTEE:
\$w3ehn543.docx

				land, where were they coming from and to? Who was the operative, what height were they? Further to, why were two aircraft travelling so slow, that it too over 30 secs to stop hearing !!		
17 July 2023	20:39	Thingwall	Wirral	Why are aircraft approaching Liverpool after 7pm , at a low height, enough to shake my property. No reply but endless noise and disturbance 6.20-6.50 3 aircraft! Who is flying at the this time ? Flight number and carrier- should I say Ryanair !	easyJet EZY533 Depart 27 Airbus A319 Belfast 6377ft. WAL 67.1dB	Aircraft Operated within normal parameters.
17 July 2023	00:03	Hale	Halton	A plane has just taken off from 09 and now me and my two children are wide awake. They have school tomorrow and I have work. It's gone midnight. Are we not allowed to sleep? As you can see from the attached the wind direction is southerly. So why have you made the decision to disturb our sleep? Not only is your decision incredulous it is also abhorrent and unnecessary.	Depart 09	
20 July 2023	12:00	Speke	Liverpool	Why so many aircraft flying in and out of Speke Airport?	General Complaint	
20 July 2023	15:18	Eastham	Wirral	We moved into our home approximately 6 years ago and in that time I believe the air traffic over our home has increased dramatically. The planes fly over from about 6am	General Complaint Arrive 09	SIGS does not currently extend to Eastham.

Page 22

NOISE COMPLAINTS LOG
LIVERPOOL AIRPORT NOISE MONITORING SUB-COMMITTEE:
\$w3ehn543.docx

				in the morning. I have a little girl who is about to turn 2 years old, and she is consistently disturbed and woken up around 6am or whenever the first plane flies over. Her nap times in the day are also very difficult as it's noises though out the day. I am becoming increasingly frustrated by the noise, so much so I am considering moving house because of it. I have just had a look online and note that some airports have grant schemes to install sound insulation in affected homes. Is this something you offer?			
Page 23	23 July 2023	06:12	Hoole	Cheshire West & Chester	23/7/2023 6:12am U23359 lpl tp pmi	easyJet EZY3359 Depart 27 Airbus A320 Palma 6451ft. NAN 69.9dB	Aircraft Operated within normal parameters.
	23 July 2023	06:43	Hoole	Cheshire West & Chester	23/7/2023 6:43am FR4765 crl to lpl	Ryanair FR4765 Arrive 27 Boeing 737-800 Brussels 4720ft. 86.5dB	Aircraft Operated within normal parameters.
	24 July 2023	12:17	Hale	Halton	Why are you insisting on departing from Runway 09 when it's a NW wind with gusts at 9 Knots?	Depart 09	
	24 July 2023	22:57	Garston	Liverpool	Not aware of bad weather tonight? Another flight low over a residential estate at nearly 11pm. Any thoughts?	Wallasey VOR Outage	
	25 July 2023	07:26	Upton	Cheshire West & Chester	Is there any development here? We are being woken by very loud	General Complaint	

NOISE COMPLAINTS LOG
LIVERPOOL AIRPORT NOISE MONITORING SUB-COMMITTEE:
\$w3ehn543.docx

				low planes almost every day and would be happy for you to site a noise monitor at our address so you can see for yourselves how loud they are.		
25 July 2023	16:40	Runcorn	Halton	We are becoming increasingly concerned by the environmental noise created by airplanes, particularly in the middle of the night and the increasing air traffic through the day. We find the night flights particularly disturbing to our sleep. We live in the main urban area of Runcorn a heavily densely populated housing area and we have noticed the increasing flight passage over our properties. We would like to request responses to the following questions: Can you please clarify your night time policy Can you also confirm if the number of flights during the day and night have increased in the last 12 months compared to the same period 2018-2019, if so by how many Can you please clarify if there are to be any airspace change proposals and whether in these proposals we are likely to see less air traffic over Runcorn or more air traffic	General Complaint	
26 July 2023	02:35	Runcorn	Halton		Wallasey VOR Outage Depart 27	

NOISE COMPLAINTS LOG
LIVERPOOL AIRPORT NOISE MONITORING SUB-COMMITTEE:
\$w3ehn543.docx

26 July 2023	23:00	Aigburth	Liverpool	We have noticed a distinct change in flight paths over our house recently. One evening this week (we think it was Wednesday), we heard three flights come extremely low over our house, late at night, which woke us not long after we'd gone to sleep. We've also noticed a sharp rise in low flying, loud aircraft coming right over our house, and wish to complain. We would be grateful if the flight path could please be reviewed. If flight paths have been changed recently, we were not consulted as local residents and this is already bothering us immensely. We have young children and are bothered about the noise.	Wallasey VOR Outage Depart 27	
26 July 2023	06:06	Hoole	Cheshire West & Chester	26/7/2023 6:06am U23367 lpl to agp	easyJet EZY3367 Depart 27 Airbus A320 Malaga 5791ft. NAN	Aircraft Operated within normal parameters.
26 July 2023	06:19	Hoole	Cheshire West & Chester	26/7/2023 6:19am U23359 lpl to pmi	easyJet EZY3359 Depart 27 Airbus A320 Palma 6092ft. NAN	Aircraft Operated within normal parameters.
26 July 2023	06:22	Hoole	Cheshire West & Chester	26/7/2023 6:22am FR2440 lpl to mad	Ryanair FR2440 Depart 27 Boeing 737-800 Madrid 5393ft. NAN	Aircraft Operated within normal parameters.
26 July 2023	07:49	Hoole	Cheshire West & Chester	26/7/2023 7:49am FR6884 lpl to bgy	Ryanair FR6884 Depart 27 Boeing 737-800 Milan 6727ft. NAN	Aircraft Operated within normal parameters.

NOISE COMPLAINTS LOG
LIVERPOOL AIRPORT NOISE MONITORING SUB-COMMITTEE:
\$w3ehn543.docx

27 July 2023	06:00	Aigburth	Liverpool	Plane noise is much louder in recent weeks. A member of our household works nights and so this is very disruptive, disturbing sleep. The noise didn't use to be so noticeable - have the flight paths changed? It is now very bad.	Wallasey VOR Outage Depart 27	
27 July 2023	07:51	Hoole	Cheshire West & Chester	27/7/2023 7:51am FR9862 lpl to agp	Ryanair FR9862 Depart 09 Boeing 737-800 Lodz 1107ft. NAN 85.5dB	
27 July 2023	06:17	Hale	Halton	Very loud plane over my house	Ryanair FR8458 Depart 09 Boeing 737-800 Lodz 1107ft. NAN 85.5dB	Wind from east prompting use of runway 09.
27 July 2023	22:00	Aigburth	Liverpool	The flight paths of the airport appear to have changed recently to fly and turn across Aigburth/South Liverpool as opposed to up the Mersey/River. More people must now be affected compared to the previous path. Early morning and late night planes now much more noticeable.	Wallasey VOR Outage Depart 27	Aircraft Operated within normal parameters
28 July 2023	00:09	Garston	Liverpool	My complaint is specifically about 1 flight, but I also have a general query about flight paths from the last 2 days. The specific flight was the Wizz Air flight to Iasi - it flew directly over our house shortly after midnight. It was incredibly loud and woke up	Wallasey VOR Outage Depart 27	

Page 26

NOISE COMPLAINTS LOG
LIVERPOOL AIRPORT NOISE MONITORING SUB-COMMITTEE:
\$w3ehn543.docx

				multiple people in my house and was quite frightening. My general point though is that flights don't usually go directly over our house - they generally turn back in-land further down river and pass over Sefton park. That Wizz Air though, and multiple other flights in the last few days have been banking away from the river much earlier than they usually do, and are therefore flying over houses at a much lower altitude - is there a reason for this?		
28 July 2023 Page 27	06:30	Aigburth	Liverpool	Over past few weeks have noticed planes have started flying directly over my house. Noise is enough to wake us up. This morning 6.30am then another 6.40am. Last night around midnight and 11pm. Keen to understand why this is now happening and if it is within the guidelines, thanks	Wallasey VOR Outage Depart 27	
28 July 2023	08:48	Moore	Cheshire West & Chester	This morning has been a constant barrage of low flying noisy aircraft. We have to close the doors to hear the TV.	Ryanair FR442 Arrive 27 Boeing 737-800 Dublin 1914ft. 85.7dB	Aircraft Operated within normal parameters
28 July 2023	13:00	Garston	Liverpool	The noise from aircraft has increased a lot in the last few days and the direction has seemed to of changed too . More regular night time flights seem to be over our home . Which is reducing our sleep and peace.	Wallasey VOR Outage Depart 27	

NOISE COMPLAINTS LOG
LIVERPOOL AIRPORT NOISE MONITORING SUB-COMMITTEE:
\$w3ehn543.docx

28 July 2023	17:30	Garston	Liverpool	Very loud place overhead	Wallasey VOR Outage Depart 27	
28 July 2023	18:00	Grassendale	Liverpool	We have noticed lots of planes taking off in the direction of our house. They are very low and very loud. Most are Wizzair but there have been Ryanair and Easyjet as well. It appears that the flight path has been changed. Is sounds and feels like they are going to take the roof off the house.	Wallasey VOR Outage Depart 27	
28 July 2023	22:08	Garston	Liverpool	Hi, Please treat the continued aircraft noise early in the morning and late at night as a noise complaint. Aircraft should not routinely be flying over a residential estate at 2000ft on the climb out of liverpool airport. I will also forward a copy of my recent correspondence to Liverpool City Council as a noise complaint. I did not buy a house under the flight path of Liverpool airport!	Wallasey VOR Outage Depart 27	
28 July 2023	23:15	Cressington Heath	Liverpool	Have lived on Cressington heath estate for over 10 years and certainly noticed a large increase in volume of low flying aircraft in the past few weeks. Including relatively late at night and early morning (but also throughout the day)	Wallasey VOR Outage Depart 27	
28 July 2023	06:31	Garston	Liverpool	Flights over the last few days have been constant and very loud I have no idea why as I	Wallasey VOR Outage Depart 27	

Page 28

NOISE COMPLAINTS LOG
LIVERPOOL AIRPORT NOISE MONITORING SUB-COMMITTEE:
\$w3ehn543.docx

				have been living in this address for over a year and never had an issue so why is it that suddenly planes are flying really low over my house		
29 July 2023	06:09		Wirral	We live in the CH66 area and for the past week have had to endure excessive aircraft noise. We are starting to be woken up at 06:00 by loud aircraft noise. One of the worst times is around 20:05-20:10 when the noise is that bad we can't hear the TV or each other speak, at one point it felt like the house was vibrating. We've never had this issue previously, not even pre-pandemic, so we're unsure why it's happening now? it is unacceptable and needs to be urgently reviewed.	General Complaint	Aircraft Operated within normal parameters
29 July 2023	06:10	Aigburth	Liverpool	Very loud plane overhead, much louder than before and very disruptive. I work from home so this is very distracting and causes a big issue when I am on online calls and meetings. This week it has been much worse than it has been before - has something changed? It cannot continue like this.	Wallasey VOR Outage Depart 27	
29 July 2023	12:00	Aigburth	Liverpool	There has been a noticeable increase in noise from aero planes coming and going from Liverpool airport. I have now been advised flight paths have	Wallasey VOR Outage Depart 27	

NOISE COMPLAINTS LOG
LIVERPOOL AIRPORT NOISE MONITORING SUB-COMMITTEE:
\$w3ehn543.docx

				changed. I would welcome a rethink by the airport to revise flight paths so not to overly disturb local communities. What was a peaceful location to live is now polluted with engine noise.		
29 July 2023	12:00	Grassendale	Liverpool	aircraft seems to be lower and more frequent over our houses particularly in early morning and late evening. Is this permanent flight path change? I've lived here 42 years and never been this bad!	Wallasey VOR Outage Depart 27	
29 July 2023	15:00	Aigburth	Liverpool	Much louder plane noise than usual, much more noticeable and intruding on our peace and quiet on the weekend. Very disturbing.	Wallasey VOR Outage Depart 27	
29 July 2023	16:00	Aigburth	Liverpool	I live in the Aigburth/Garston area of Liverpool and during the past few weeks have noticed a considerable increase in aircraft noise over the area. This goes on until around 11 pm and we are having to close all windows to reduce the disturbance. Please advise why this is happening and for how long will it continue?	Wallasey VOR Outage Depart 27	
29 July 2023	21:45	Aigburth	Liverpool	I'd like to enquire if there has been a recent flight path change as I'm now hearing noise every single night as planes are flying directly over my house, when for 14 years this has never happened before. If	Wallasey VOR Outage Depart 27	

Page 30

NOISE COMPLAINTS LOG
LIVERPOOL AIRPORT NOISE MONITORING SUB-COMMITTEE:
\$w3ehn543.docx

				there has been a flight path change is this permanent or just a temporary measure. If it is permanent then surely the people under the flight path should have been notified?		
29 July 2023	23:00	Garston	Liverpool	Why the sudden change of flight path. Planes heading for Northern European destinations used to gain height over the Mersey and then turn right over Sefton Park area or further west. Now they seem to turn right almost as soon as they have taken off flying low over Cressington Park area. The noise is disturbing at any time of day, particularly late evening and will be even more so when winter arrives.	Wallasey VOR Outage Depart 27	
30 July 2023	01:00	Mossley Hill	Liverpool	We have noticed a considerable increase in noise pollution from aircraft in our area. Planes are flying low over our house several times a day and producing a considerable amount of noise. Last night I was awoken at 11pm and again at midnight by low flying aircraft. The noise was deafening and in my opinion should not be happening at that time of night. We do not usually have this problem but over the past few weeks ourselves and others in Mossley Hill have reported the same	Wallasey VOR Outage Depart 27	

NOISE COMPLAINTS LOG
LIVERPOOL AIRPORT NOISE MONITORING SUB-COMMITTEE:
\$w3ehn543.docx

				issue.		
30 July 2023	01:00	Aigburth	Liverpool	New flight path over Liverpool causing majorly loud disruption in the middle of the night causing sleepless nights across the local neighbourhood.	Wallasey VOR Outage Depart 27	
30 July 2023	02:15	Speke	Liverpool	THIS IS A COMPLAINT. I am alarmed that the noise of an aeroplane taking off woke me up from my sleep. I was under the impression Liverpool airport was not allowed to have noise pollution between the hours of at least 12: off and 07:00. If this is not the case please inform me of the correct times. I require a response from this complaint immediately.	General Complaint	Liverpool Airport is A 24/7 Airport.
30 July 2023	06:00	Grassendale	Liverpool	Have the flight paths changed recently? We are being disturbed every morning by what sounds like really low flying planes. Never been an issue before but lots of people on the estate have noticed and are being disturbed.	Wallasey VOR Outage Depart 27	
30 July 2023	06:30	Aigburth	Liverpool	Very loud aircraft noise from 2 planes or more , this has been the case for the last 3 days .	Wallasey VOR Outage Depart 27	
30 July 2023	06:30	Aigburth	Liverpool	I want to complain about the noise disturbance being caused by planes flying over my house at anti social times of the day and night. These planes are taking off from and landing at Liverpool John Lennon Airport	Wallasey VOR Outage Depart 27	

Page 32

NOISE COMPLAINTS LOG
LIVERPOOL AIRPORT NOISE MONITORING SUB-COMMITTEE:
\$w3ehn543.docx

				with increased frequency and at earlier and later times of the day causing my sleep to be disturbed. We have not experienced this issue before so it seems that something has changed with the flight times, the volume of jets, or the path they take. The noise is having a detrimental effect on my health and the quality of my life.		
30 July 2023	06:30	Hoole	Cheshire West & Chester	30/7/2023 6:??am U23368 lpl to agp	easyJet EZY3367 Depart 27 Airbus A319 Malaga 5658ft. NAN	Aircraft Operated within normal parameters
30 July 2023	07:04	Hoole	Cheshire West & Chester	30/7/2023 7:04am FR9920 lpl to egc	Ryanair FR9920 Depart 27 Boeing 737-800 Bergerac 4851ft. NAN	Aircraft Operated within normal parameters
30 July 2023	07:15	Hoole	Cheshire West & Chester	30/7/2023 7:15am U23421 lpl to fao	easyJet EZY3421 Depart 27 Airbus A319 Faro 5850ft. NAN	Aircraft Operated within normal parameters
30 July 2023	07:20	Hoole	Cheshire West & Chester	30/7/2023 7:20am U2523 lpl to jer	easyJet EZY523 Depart 27 Airbus A319 Jersey 5994ft. NAN	Aircraft Operated within normal parameters
30 July 2023	05:00	Cressington Park	Liverpool	I am being woken up on repeated occasions by planes flying over our house, since there has been a change in the flight path.	Wallasey VOR Outage Depart 27	
30 July 2023	12:00	Aigburth	Liverpool	Have noticed planes passing overhead, noisily and close from early morning - 6/6:30 ish times and also later at night 10:10:30 ish and also a very	Wallasey VOR Outage Depart 27	

NOISE COMPLAINTS LOG
LIVERPOOL AIRPORT NOISE MONITORING SUB-COMMITTEE:
\$w3ehn543.docx

Page 34				late pass around midnight a couple of days ago. This new flight path has been going on for what seems like months. Daytime is ok, but early/late seems unacceptable over a residential area. We have lived here for 20 years right by the Mersey river and flights generally would keep over and along the river which made the flight noise far more acceptable. We use all for the airport and use it regularly but the new flight paths and the extra noise are impacting on our lives, disrupting our sleep mornings and evenings. I urge you to return to the previous flight paths, thank you.		
	30 July 2023	12:00	Grassendale	Liverpool	I am a resident and I am complaining about the noise and now a new flight path .	Wallasey VOR Outage Depart 27
	30 July 2023	12:00	Aigburth	Liverpool		Wallasey VOR Outage Depart 27
	30 July 2023	12:00	Aigburth	Liverpool	The noise of planes is now highly disturbing. It is very noticeable. Wakes me from my sleep and is now impacting on my health. Why have flight path's changed?	Wallasey VOR Outage Depart 27
	30 July 2023	12:00	Cressington Heath	Liverpool	It has been extremely loud in our area lately with planes flying very low and waking us up and preventing us from sleeping. We only had 6 hours	Wallasey VOR Outage Depart 27

NOISE COMPLAINTS LOG
LIVERPOOL AIRPORT NOISE MONITORING SUB-COMMITTEE:
\$w3ehn543.docx

				of sleep last night and for the past few nights due to the excess noise of planes taking off. I have lived in this area for over 30 years and have never experienced this level of noise from planes before. I am concerned.		
30 July 2023	12:00	Grassendale	Liverpool	New excessive plane noise overhead, very loud inside house and outside both day and night.	Wallasey VOR Outage Depart 27	
30 July 2023	12:00	Cressington Heath	Liverpool	I'm making a complaint about the recent change in flight path and the noise that is going over the Cressington Estate. The plane sound like they are going to land on my roof they are so low. This is also causing such a noise it is waking my little boy up every morning and late evening.	Wallasey VOR Outage Depart 27	
30 July 2023	12:00	Cressington Heath	Liverpool	Constant low aircraft. This has recently changed. I would like to know why	Wallasey VOR Outage Depart 27	
30 July 2023	13:00	Liverpool	Liverpool	A lot more plane noise over are houses. Low flying planes as well	Wallasey VOR Outage Depart 27	
30 July 2023	17:20	Aigburth	Liverpool	There has been an increase in plane noise over head recently . I understand that the flight paths have changed and now go directly over our estate . The noise is very loud	Wallasey VOR Outage Depart 27	
30 July 2023	18:42	Aigburth	Liverpool	I've noticed that noise has got more unpleasant ,louder and more regular by lower flying	Wallasey VOR Outage Depart 27	

Page 35

NOISE COMPLAINTS LOG
LIVERPOOL AIRPORT NOISE MONITORING SUB-COMMITTEE:
\$w3ehn543.docx

				aircraft lately and that the direction has changed to fly more towards populated areas. Please do what you can to lessen this . As it is very unpleasant.		
30 July 2023	19:00	Aigburth	Liverpool	The last couple of evenings there seems to be really low flying noisy planes coming right over the houses and waking me up in the evening. Why has there been such a massive increase in disturbance in our area after 10 years of living here where I have slept peacefully.	Wallasey VOR Outage Depart 27	
30 July 2023	19:30	Aigburth	Liverpool	Dear team, I have lived in our current house for 17 years. Have the flight paths out of and into JLA airport changed recently as we are being disturbed very frequently with really loud aeroplane noise when it used to be an infrequent occurrence? Lots of my neighbours have been complaining too. Can this be looked at please?	Wallasey VOR Outage Depart 27	
30 July 2023	23:00	Mossley Hill	Liverpool	The excessive noise is absolutely ridiculous, waking us up late at night and early in the morning, making it impossible to get anywhere close to the recommended 8 hours of sleep! This flight path must be changed asap!	Wallasey VOR Outage Depart 27	

Page 36

NOISE COMPLAINTS LOG
LIVERPOOL AIRPORT NOISE MONITORING SUB-COMMITTEE:
\$w3ehn543.docx

30 July 2023	23:17	Aigburth	Liverpool	I was woken up from sleep by a loud plane passing overhead, sounding like it was just above the roof! Very loud.	Wallasey VOR Outage Depart 27	
30 July 2023	23:30	Aigburth	Liverpool	Increased loud aircraft noise throughout the day from Wizz air flights. Serious increase in the past 7 days	Wallasey VOR Outage Depart 27	
31 July 2023	00:04	Aigburth	Liverpool	Two very loud flights in quick succession which woke me up and disrupted my sleep which will have a knock on effect on my work as a counsellor in the morning. Very concerned that there have been a number of flights this evening at very high noise levels which will also affect my work as I work from home.	Wallasey VOR Outage Depart 27	
31 July 2023	00:30	Aigburth	Liverpool	Within half an hour of the time stated above, two very loud low flying aircraft turning from Liverpool airport. Noticeably louder than when on previous flight path.	Wallasey VOR Outage Depart 27	
31 July 2023	01:01	Aigburth	Liverpool	We were disturbed in bed by noise of overhead aircraft. We have lived in the property for almost 18 years and rarely have this level of disturbance at night but traffic appears louder recently	Wallasey VOR Outage Depart 27	
31 July 2023	05:00	Garston	Liverpool	For the past week or so there has been an increasing amount of planes seemingly flying very low causing an awful amount of noise. They have been at all	Wallasey VOR Outage Depart 27	

Page 37

NOISE COMPLAINTS LOG
LIVERPOOL AIRPORT NOISE MONITORING SUB-COMMITTEE:
\$w3ehn543.docx

				times through the day and night, including early hours in the morning which has caused me and my children to abruptly wake up and be unable to get back to sleep.		
31 July 2023	06:00	Aigburth	Liverpool	In just over one hour from 6am , 4 planes climbed near my house , waking us up and shaking windows , thus is totally unacceptable when the planes can climb over the river , as they used to do , with noise levels that are more acceptable . I am also concerned about potential pollution impacts.	Wallasey VOR Outage Depart 27	
31 July 2023	06:00	Aigburth	Liverpool	Change in flight path means that aircraft are flying directly over my home. Surely there should be consultation with residents regarding the possibility of heavy pollution from this air traffic	Wallasey VOR Outage Depart 27	
31 July 2023	06:30	Aigburth	Liverpool	"Dear team, 3 planes have flown over my home already today. The first one at 6.30 woke me from sleep as the noise from the engines was that loud. The 2nd and 3rd planes disturbed a conversation I was having with my husband. We literally had to pause the conversation as the planes went overhead our house as the engine noise was so loud. Can you please change the flight paths back to your old	Wallasey VOR Outage Depart 27	

Page 38

NOISE COMPLAINTS LOG
LIVERPOOL AIRPORT NOISE MONITORING SUB-COMMITTEE:
\$w3ehn543.docx

				ones?		
31 July 2023	06:30	Aigburth	Liverpool	3 planes before 7am. Noise was so loud. Disturbing sleep. Distressing to hear. Making neighbours dogs start barking.	Wallasey VOR Outage Depart 27	
31 July 2023	06:30	Aigburth	Liverpool	I was woken before my alarm by the first flight passing overhead This was the morning after a midnight loud flight The early morning flight was followed later by two loud flights which actually interrupted a conversation I was having and was too loud to talk over inside our own home I accept the airlines have a schedule to keep and we benefit from the convenience of the local airport and use it ourselves but the noise level of flights appears much louder recently	Wallasey VOR Outage Depart 27	
31 July 2023	06:35	Aigburth	Liverpool	Woken up early by a very loud plane passing directly overhead. This has never been an issue up until very recently, now a very big nuisance.	Wallasey VOR Outage Depart 27	
31 July 2023	07:00	Grassendale	Liverpool	Over the last few weeks I have noticed a significant increase in aircraft noise departing from Liverpool Airport. It appears the flight path has changed and now planes travelling east are flying very low over the estate at all	Wallasey VOR Outage Depart 27	

NOISE COMPLAINTS LOG
LIVERPOOL AIRPORT NOISE MONITORING SUB-COMMITTEE:
\$w3ehn543.docx

				times of the day and night. The noise is loud with all windows and doors shut and is waking us up on numerous occasions. In the past this has been temporary due to beacon repairs. Please can you review and reply with further information. Many thanks		
31 July 2023	07:00	Grassendale	Liverpool	I've given one date and time as that's the only option it's given me. But we have noticed this as a regular issue recently where the noise from aircraft has increased significantly and we notice it on a daily basis. It is having a negative impact on us. We can only assume that the flight path has changed and are concerned this is a permanent. We look forward to hearing from you with some reassurance that this is temporary.	Wallasey VOR Outage Depart 27	
31 July 2023	07:00	Garston	Liverpool	Planes have started to fly directly over our property, increasing the volume of noise that never occurred previously. It sounds like a plane is right above our heads, and also that it's in difficulty. We can't have windows open because of the additional noise, which also causes problems	Wallasey VOR Outage Depart 27	
31 July 2023	07:00	Garston	Liverpool	Throughout the day but especially in the morning the planes are flying over our	Wallasey VOR Outage Depart 27	

NOISE COMPLAINTS LOG
LIVERPOOL AIRPORT NOISE MONITORING SUB-COMMITTEE:
\$w3ehn543.docx

				estate causing great noise and waking me up every morning, this has got worse over the past month and causing lack of sleep due to the noise		
31 July 2023	07:30	Aigburth	Liverpool	Very loud aircraft over head while in bed early in morning	Wallasey VOR Outage Depart 27	
31 July 2023	09:30	Aigburth	Liverpool	At least 4 planes overhead. Noise was excruciating. Seriously disturbed pets.	Wallasey VOR Outage Depart 27	
31 July 2023	12:00	Aigburth	Liverpool	"Planes woke myself and my daughter up at these times. Flight noise also noticed at multiple times during the day on 30/06/23. We have lived in this area for over 10 years and never experienced this before. Would appreciate understanding why suddenly the change and why no notification beforehand. I think the residents of Aigburth deserve an explanation. "	Wallasey VOR Outage Depart 27	
31 July 2023	12:00	Cressington Heath	Liverpool	"Why has there been a change in the flight path ? 15 years I've lived here and never have I been affected with the noise from the airport until this past week ? It is waking my daughters and me up all night long. I am keen to know if this is going to be an ongoing change and if so what is the need for the change as it's obvious been fine the way it's been done for the past 15 years ."	Wallasey VOR Outage Depart 27	

Page 41

NOISE COMPLAINTS LOG
LIVERPOOL AIRPORT NOISE MONITORING SUB-COMMITTEE:
\$w3ehn543.docx

31 July 2023	12:00	Grassendale	Liverpool	Recent changes to flight path from Liverpool John Lennon Airport. Planes are now passing over my house causing loud noise. Sometimes these Planes are quite low and the noise created is far too loud. These new flight paths must be reviewed urgently.	Wallasey VOR Outage Depart 27	
31 July 2023	12:00	Garston	Liverpool	We have noticed an increase in noise from planes travelling over our house. The flight path seems to have changed and we are affected by the noise from low flying planes taking off. This is happening frequently throughout the day but affecting us most at night (around 10pm) and early mornings (around 6.30 - 7am). The noise is disturbing our sleep and our children's sleep. We have noticed the change over the last week to 10 days. Is this a temporary change as we have received no information.	Wallasey VOR Outage Depart 27	
31 July 2023	12:00	Garston	Liverpool	I have noticed a increase in the amount of planes flying low over my house. This has not been an issue for the past 10 years of living here and would like to know why this has started to happen recently. The planes are disturbing myself and family sleeping. Will this be coming to an end soon?	Wallasey VOR Outage Depart 27	

NOISE COMPLAINTS LOG
LIVERPOOL AIRPORT NOISE MONITORING SUB-COMMITTEE:
\$w3ehn543.docx

31 July 2023	21:40	Aigburth	Liverpool	Very loud plane passing close overhead. Loud and disruptive.	Wallasey VOR Outage Depart 27	
31 July 2023	22:00	Cressington Heath	Liverpool	For the last few weeks the planes have changed the flightpaths and fly too low over houses in the area I live making disturbing noise especially at night	Wallasey VOR Outage Depart 27	
31 July 2023	06:12	Hoole	Cheshire West & Chester	31/7/2023 6:12am U23367 lpl to app	easyJet EZY3367 Depart 27 Airbus A319 Malaga 5537ft. NAN	Aircraft Operated within normal parameters
31 July 2023	22:00	Garston	Liverpool	For the last few weeks the noise from aeroplanes flying low late at night is a nuisance.	Wallasey VOR Outage Depart 27	
31 July 2023	12:00	Garston	Liverpool	the planes are so loud at the moment is there a reason ?	Wallasey VOR Outage Depart 27	
31 July 2023	10:40	Aigburth	Liverpool	Too low flying and noisy	Wallasey VOR Outage Depart 27	
31 July 2023	12:00	Cressington Park	Liverpool	For the last few days, the flight path for aircraft taking off goes directly over our house. Aircraft are at low level creating a very loud noise with each passing aircraft. Many other residents of this area have complained about the noise and as to why the flight path has changed.	Wallasey VOR Outage Depart 27	
31 July 2023	12:00	Cressington Heath	Liverpool	Increased noise from commercial aircraft who are flying between 1800 and 2500 ft over residential area.	Wallasey VOR Outage Depart 27	
01 August 2023	06:00	Aigburth	Liverpool	Early morning low flying engine noise disturbing sleep.	Wallasey VOR Outage Depart 27	

NOISE COMPLAINTS LOG
LIVERPOOL AIRPORT NOISE MONITORING SUB-COMMITTEE:
\$w3ehn543.docx

01 August 2023	06:16	Aigburth	Liverpool	Woken by plane overhead again. If there is a planned change to flight paths, can LJLA please confirm the reason for this. This change is causing much disturbance in our local area with no justification as to why.	Wallasey VOR Outage Depart 27	
01 August 2023	06:20	Aigburth	Liverpool	We were woken up with extremely loud plan noise overhead . This was with our double glazed window s being shut	Wallasey VOR Outage Depart 27	
01 August 2023	07:00	Aigburth	Liverpool	Woken again this morning by extremely loud planes flying overhead, and have been now daily for the past few weeks. Please can you explain why this has started happening, if this is a temporary measure or is part of testing the ongoing consultation. Thanks	Wallasey VOR Outage Depart 27	
01 August 2023	07:10	Aigburth	Liverpool	2 Very loud aircraft overhead	Wallasey VOR Outage Depart 27	
01 August 2023	07:10	Aigburth	Liverpool	Very loud flight noise waking up the household. Never had noise from aircraft like this before. It has happened repeatedly over the last week or so.	Wallasey VOR Outage Depart 27	
01 August 2023	07:21	Hoole	Cheshire West & Chester	1/8/2023 7:21am U23367 lpl to agp	easyJet EZY3367 Depart 27 Airbus A320 Malaga 5460ft. NAN2T	Aircraft Operated within normal parameters

Page 44

NOISE COMPLAINTS LOG
LIVERPOOL AIRPORT NOISE MONITORING SUB-COMMITTEE:
\$w3ehn543.docx

01 August 2023	07:31	Aigburth	Liverpool	Extremely loud aircraft flying very low over back garden	Wallasey VOR Outage Depart 27	
01 August 2023	07:32	Grassendale	Liverpool	Very noisy plane overhead. Over the last couple of weeks the frequency and volume has increased greatly.	Wallasey VOR Outage Depart 27	
01 August 2023	07:38	Hoole	Cheshire West & Chester	1/8/2023 7:38am U23407 lpl to bjb	easyJet EZY3407 Depart 27 Airbus A320 Tenerife 4668ft. NAN2T	Aircraft Operated within normal parameters
01 August 2023	07:41	Hoole	Cheshire West & Chester	1/8/2023 7:41am U23421 lpl to fao recorded 60 decibels in my bedroom you have woken me up so many days in a row I am now suffering sleep deprivation. my earplugs only block 30 decibels, there is no way I can block 60 decibels, this is with thick curtains and double glazing. Please can you advise of a glazing/soundproofing company who can help with this? Who do people close to LJLA use?	easyJet EZY3421 Depart 27 Airbus A320 Faro 5546ft. NAN2T	Aircraft Operated within normal parameters
01 August 2023	07:41	Aigburth	Liverpool	In the last few weeks we have been disturbed regularly by low flying aircraft. This has not happened before since living in this address. Planes which we could only once see are now a lot closer and the noise is a disturbance. This is happening from 7.30am, right through to 10.30 pm approximately. We live close to Aigburth Road cricket club and many people from local sites are commenting on this	Wallasey VOR Outage Depart 27	

NOISE COMPLAINTS LOG
LIVERPOOL AIRPORT NOISE MONITORING SUB-COMMITTEE:
\$w3ehn543.docx

				change. Can you please tell me if routes have been changed and if so, are you allowed to do so without public consultation?		
01 August 2023	12:00	Garston	Liverpool	Hi, I am writing to complain about the recent increase in traffic noise from low flying aeroplanes over the Garston area. With the increase in noise pollution there is also an increase in air quality. Can you please advise if there has been a recent change in flight path?	Wallasey VOR Outage Depart 27	
01 August 2023	12:11	Grassendale	Liverpool	Hi - can you advise why there is a large amount of air traffic lately (apart from it being summer) over the Garston/Grassendale area of low flying aircraft which is early in the morning until late at night. Do you know if this a permanent or temporary action of Liverpool Airport or shed any light on this issue?	Wallasey VOR Outage Depart 27	
01 August 2023	13:11	Cressington Heath	Liverpool	Hi I'm wondering why over the past few weeks I have been awoken by aeroplanes right above my home? this has never happened before, Any information regarding this would Be greatly appreciated	Wallasey VOR Outage Depart 27	
01 August 2023	22:05	Garston	Liverpool	Hello, I hope this email finds you well. Please can you update if there has been any recent increase to air traffic across the Garston locality. As local	Wallasey VOR Outage Depart 27	

Page 46

NOISE COMPLAINTS LOG
LIVERPOOL AIRPORT NOISE MONITORING SUB-COMMITTEE:
\$w3ehn543.docx

				councillors we have received a few enquiries from residents who have suggested there has been a change in flight path. Residents have reported being woken in the night by low flying planes which is very unusual.		
02 August 2023	06:15	Cressington Heath	Liverpool	Low flying planes over residential area	Wallasey VOR Outage Depart 27	
02 August 2023	06:23	Hoole	Cheshire West & Chester	2/3/2023 6:23am U23359 lpl pmi	easyJet EZY3359 Depart 09 Airbus A320 Palma 6296ft. NAN2V 74.3dB	Aircraft Operated within normal parameters
02 August 2023	06:26	Hoole	Cheshire West & Chester	2/3/2023 6:26am U23367 lpl agp	easyJet EZY3367 Depart 09 Airbus A320 Malaga 3268ft. NAN2V 77.2dB	Aircraft Operated within normal parameters
02 August 2023	06:30	Cressington Heath	Liverpool	Hi, I have noticed an increase in aircraft noise, especially first thing in the morning. This morning I heard 3 different aircrafts all before 7am and this is with all windows closed in the house.	Wallasey VOR Outage Depart 27	
02 August 2023	07:13	Hale	Halton	Departing 09 this morning at 00:15 and commencing again at 06:00. Less than 6 hours respite from the horrendous disturbance. The attached shows a cross wind with less than 8 knots therefore the disturbance was unnecessary but you've chosen to compromise our mental and physical wellbeing without	Depart 09	

Page 47

NOISE COMPLAINTS LOG
LIVERPOOL AIRPORT NOISE MONITORING SUB-COMMITTEE:
\$w3ehn543.docx

				a care.		
02 August 2023	07:36	Upton	Cheshire West & Chester	I have had the council back in touch with me to make it clear that there is no possibility of John Lennon either taking environmental concerns seriously or changing their behaviour and that my best would be to move out of the area. Based on this I will give up this pursuit of a quieter environment with cleaner air and concentrate on finding a different part of the country to move my family to. I am genuinely saddened by this entire affair.	General Complaint	
02 August 2023	07:38	Hoole	Cheshire West & Chester	30/7/2023 7:38am FR4766 lpl to crl	easyJet EZY3407 Depart 27 Airbus A320 Bodrum 4668ft. NAN2T	Aircraft Operated within normal parameters
02 August 2023	10:20	Cressington Heath	Liverpool	Low flying planes are very loud taking off from Liverpool airport. The time above is the most recent but they start early morning and end very late.	Wallasey VOR Outage Depart 27	
02 August 2023	10:29	Garston	Liverpool	Could you please shed some light as to why there are so many low flying, loud aircraft coming over the L19 area recently? They are taking off from early morning until late at night and causing disruption. Is this going to be an ongoing problem? If you	Wallasey VOR Outage Depart 27	

Page 48

**NOISE COMPLAINTS LOG
LIVERPOOL AIRPORT NOISE MONITORING SUB-COMMITTEE:
\$w3ehn543.docx**

				could give me some more information I would be grateful. I look forward to hearing from you.		
02 August 2023	20:00	Hale	Halton	Still a northerly wind. Still you persist in departing unnecessary from 09 Still, you won't care or you'll reply with some nonsense about the wind being in a different direction at whatever thousand feet. Still, you lie. Still we are exhausted and wracked with despair	Depart 09	
02 August 2023	20:15	Hale	Halton	Still a northerly wind and two aircraft just taken off. Will you give us any peace this evening/tonight? Bearing in mind you gave us less than 6 hours sleep? Do you even care? Why are you doing this?	Depart 09	
02 August 2023	20:49	Hale	Halton	Still a northerly wind. You are making our lives a nightmare. Why are you doing this ?	Depart 09	
02 August 2023	21:17	Hale	Halton	We're exhausted with lack of sleep. I've struggled with work as I'm so tired and Teams meetings have been disrupted. I understand the necessity of using runway 09 for safety reasons, I really do but I can't accept that the upper winds only allow for 09 to be used. I can't stress enough the detrimental impact this is having. My dream home has turned into a nightmare and	Depart 09	

Page 49

NOISE COMPLAINTS LOG
LIVERPOOL AIRPORT NOISE MONITORING SUB-COMMITTEE:
\$w3ehn543.docx

				I've put my house up for sale because the conditions caused by the airport are making our lives miserable and our physical and mental well-being is severely compromised, as you are well aware.		
02 August 2023	21:45	Aigburth	Liverpool	It's loud over the top of my house where before this flight path change it wasn't!. I am in the top of hill so very exposed to this noise, which is very loud and beyond acceptable levels. Happy for you to come and put a monitor on my house to understand!	Wallasey VOR Outage Depart 27	
02 August 2023	19L32	Hale	Halton	A northerly wind but you're departing from 09. Do you have any idea how miserable you're making our lives after less than 6 hours sleep. Of course you do but you don't care one jot, do you? You are ruining our lives.	Depart 09	
03 August 2023	12:00	Halewood	Knowsley	Continuous engine noise all day and planes over head. Commercial and by planes circling.	General Complaint	Aircraft Operated within normal parameters
04 August 2023	11:14	Little Sutton	Cheshire West & Chester	I wish to complain and ask for feedback concerning aircraft noise flying low over Little Sutton, Ellesmere Port on approach to Liverpool Airport. Both incidents occurred at 6.23am and then again at 6.28am on Friday 4th August 2023, not acceptable to be woken by this	General	No change to flight paths in Little Sutton Area. Capenhurst has a restriction below 2200 feet.

Page 50

NOISE COMPLAINTS LOG
LIVERPOOL AIRPORT NOISE MONITORING SUB-COMMITTEE:
\$w3ehn543.docx

Page 51				<p>noise directly over your house at this time. I bought a house that was not on any flight path for Liverpool Airport and have at no point been communicated with to update that were I live is now on a low flight path. There has been increased number of flights coming in to land and taking off that now goes over Little Sutton Ellesmere Port over the last few years, and this in itself is unacceptable. To have flights going over at such an early hour is appalling. I wish to lodge a complaint and have feedback on what action will be taken?</p> <p>I also want information on how and when approval for changing flight paths was given? Also how and when times that were deemed acceptable to fly over built up areas has changed and been communicated to those impacted? I also would like to know when it was deemed acceptable to fly over or close to an nuclear plant? URENCO Capenhurst is in the direct line of flight for the planes coming over this part of Ellesmere Port and should be a no fly zone for any planes. I look forward to a quick and full response.</p>		
---------	--	--	--	---	--	--

NOISE COMPLAINTS LOG
LIVERPOOL AIRPORT NOISE MONITORING SUB-COMMITTEE:
\$w3ehn543.docx

04 August 2023	18:03	Moore	Warrington	Low flying noisy aircraft over my property	easyJet EZY534 Arrive 27 Belfast 1928ft. 84.7dB	Aircraft Operated within normal parameters
05 August 2023	01:04	Hoole	Cheshire West & Chester	5/8/2023 1:04am FR9887 alc to lpl	Ryanair FR9887 Arrive 27 Airbus A320 Alicante 3399ft. 84.2dB	Aircraft Operated within normal parameters
05 August 2023	01:08	Hoole	Cheshire West & Chester	5/8/2023 1:08am U23362 Pmi to lpl	easyJet EZY3362 Arrive 27 Airbus A320 Palma 3694ft. 84.5dB	Aircraft Operated within normal parameters
05 August 2023	06:16	Hoole	Cheshire West & Chester	5/8/2023 6:16am U23367 lpl to agp You woke me up at 1am and then 6am, when are the people of Chester supposed to get any sleep? Since when does LJLA operate at 1am? For how long will this be going on?	easyJet EZY3367 Depart 09 Airbus A320 Malaga 6839ft. NAN2V 73.4dB	Aircraft Operated within normal parameters
05 August 2023	22:17	Hoole	Cheshire West & Chester	5/8/2023 22:17pm W43012 lpl to otp I tried to get an early night because of you waking me at 1am and 6am but you put a stop to that too.	Wizz Air W43012 Depart 27 Bucharest 4412ft. NAN2T	Aircraft Operated within normal parameters
06 August 2023	06:27	Hoole	Cheshire West & Chester	6/8/2023 6:27am FR9886 lpl to alc I am now so sleep deprived, all the other planes this morning managed to avoid Chester, why couldn't this one?	easyJet EZY3359 Depart 27 Airbus A320 Palma 6313ft. NAN2T 67.4dB	Aircraft Operated within normal parameters
06 August 2023	13:26	Hale	Liverpool	Late arrival of plane noise overhead	easyJet EZY3368 Arrive 27 Airbus A320 Malaga 419ft. 85.8dB	Aircraft Operated within normal parameters
07 August 2023	14:27	Aigburth	Liverpool	I am contacting your to enquire about the flight paths from your airport. We live in Aigburth (Liverpool 17) and	Wallasey VOR Outage Depart 27	

Page 52

NOISE COMPLAINTS LOG
LIVERPOOL AIRPORT NOISE MONITORING SUB-COMMITTEE:
\$w3ehn543.docx

				have noticed over the past few weeks that planes are flying very low and more frequently over our house. This has never happened before (to my knowledge). Could you inform me of any changes to the flight paths that have been introduced and whether this is a permanent change. Whilst it is not too disruptive it is very loud when the planes fly overhead. For example, if we are outside we are forced to stop talking whilst the planes fly over our heads.		
08 August 2023 Page 53	01:36	Hoole	Cheshire West & Chester	8/8/2023 1:36am U23358 alc to lpl I have been awake since your flight woke me at 1:36am. How am I supposed to hold down a job with so little sleep? Every other plane in the early hours of this morning managed to fly around Chester. Why couldn't this flight? Please can you look into who is in control of the flights that do not manage to bypass Chester to see if some training could resolve the problem? Please can you advise who can help me soundproof my bedroom? Residents near the airport must have had to.	easyJet EZY3358 Arrive 27 Airbus A320 Alicante 3474ft. 85.7dB	Aircraft Operated within normal parameters
08 August 2023	18:38	Runcorn	Halton	6:38pm tonight noise of plane overhead horrendous please register as complaint	easyJet EZY9002 Arrive 27 Airbus A320 Bristol	Aircraft Operated within normal parameters

NOISE COMPLAINTS LOG
LIVERPOOL AIRPORT NOISE MONITORING SUB-COMMITTEE:
\$w3ehn543.docx

					1122ft. 85.7dB	
09 August 2023	21:30	Halewood	Knowsley	There has been a plane circling overhead for around half an hour. It is extremely low and therefore extremely noisy, and it is unreasonably late in the evening for this level of noise. We have had to close all of the windows on a warm evening and it is still too loud to sleep. It is causing dogs to bark which is contributing to the noise levels. I would like to know why this plane is circling over a residential area at 10pm on a week night for no apparent reason please.	NPAS UKP Overflight EC90 Hawarden 1453ft.	Aircraft Operated within normal parameters
11 August 2023	06:12	Thingwall	Wirral	After our last email, planes I had a at least endless days of peace and there was no flying over my property, they were taking routes suggested, Pansy, Neston, Barnston etc and used in the past- perfect,-However while very sporadic slowly and surely Ryan Air couldn't resist.- last Friday at midnight 2,400ft and the following morning a plane rattled the house at 6am.Now, two consecutive mornings at 6.12 am house rattled - Whilst not perfect it is an improvement, perhaps one pilot who simply refuses to change	Ryanair FR441 Depart 27 Boeing 737-800 Dublin 4299ft. WAL2T	Aircraft Operated within normal parameters

NOISE COMPLAINTS LOG
LIVERPOOL AIRPORT NOISE MONITORING SUB-COMMITTEE:
\$w3ehn543.docx

				habits? Or unnecessary loop over Thingwall in hold? I would like the carrier and height of these two- I would have checked myself when it happened, but am exhausted and have a blinding headache.		
11 August 2023	07:09	Hoole	Cheshire West & Chester	11/8/2023 7:09am U23427 lpl to fao	easyJet EZY3427 Depart 27 Airbus A320 Faro 5959ft. NAN2T	Aircraft Operated within normal parameters.
11 August 2023	17:38	Spital	Wirral	Easyjet liverpool to Belfast, flight U2505 = 2km away and was SERIOUSLY loud. Woke my baby up. This happens every day, several times a day/night and worse when it's hot and we have the windows open. My baby is terrified! This is unacceptable. We didn't agree to this change of flight path.	easyJet EZY505 Depart 27 Airbus A319 Belfast 3518ft. WAL2T 69.5dB	Aircraft Operated within normal parameters
11 August 2023	17:43	Spital	Wirral	Easyjet liverpool to Belfast U2533, 3km away. My son is now shaking like a leaf that plane was so loud. They should fly up the Mersey and out, rather than very low over our houses!!! Sort it out please and at least respond!	easyJet EZY533 Depart 27 Airbus A319 Belfast City 3516ft. WAL2T 70dB	Aircraft Operated within normal parameters.
11 August 2023	21:20	Wavertree	Liverpool	Its 21.20 and another low flying aircraft has just passed over this area. John Lennon Airport is based in Speke, Liverpool 24. There is absolutely no requirement for low flying aircraft to be flying over Wavertree, L15.	Wizz Air W61612 Depart 27 Airbus A320 Gdansk 3874ft. BAR2T	Aircraft Operated within normal parameters

Page 55

NOISE COMPLAINTS LOG
LIVERPOOL AIRPORT NOISE MONITORING SUB-COMMITTEE:
\$w3ehn543.docx

11 August 2023	22:05	Bromborough	Wirral	Ridiculous amount of noise from low flying metal junk	easyJet EZY511 Depart 27 Airbus A319 Belfast 2837ft. WAL2T 68.5dB	Aircraft Operated within normal parameters
12 August 2023	12:00	Little Neston	Cheshire West & Chester	Why are aircraft now flying over our area so low, it is happening more and more and very noisy?	General Depart 27	
12 August 2023	17:06	Bromborough	Wirral	Under attack again...however not as loud as yesterday's attack	easyJet EZY531 Depart 27 Airbus A319 Belfast City 3384ft. WAL2T 70.7dB	Aircraft was operated within normal parameters.
13 August 2023	06:30	Wavertree	Liverpool	Even this morning I was woken by the noise at 06.30 AM.	easyJet EZY3485 Depart 27 Airbus A320 Kos 3310ft. BAR2T	Aircraft was operated within normal parameters.
13 August 2023	17:32	Bromborough	Wirral	Under attack again	easyJet EZY3363 Depart 27 Airbus A320 Gran Canaria 2363ft. POL 74.5dB	Aircraft was operated within normal parameters.
14 August 2023	06:23	Hale	Halton	Very loud over village	Ryanair FR9862 Depart 09 Boeing 737-800 Malaga 1557ft. NAN2V 821dB	Aircraft was operated within normal parameters.
14 August 2023	06:29	Hale	Halton	Very loud	easyJet EZY3441 Depart 09 Airbus A320 Amsterdam 1239ft. BAR2V 73.6dB	Aircraft was operated within normal parameters.
14 August 2023	06:31	Hale	Halton	Very loud	easyJet EZY431 Depart 09 Airbus A320 Alicante 1418ft. WAL2T	Aircraft Operated within normal parameters

NOISE COMPLAINTS LOG
LIVERPOOL AIRPORT NOISE MONITORING SUB-COMMITTEE:
\$w3ehn543.docx

					69.3dB	
14 August 2023	06:45	Hale	Halton	Very loud	Ryanair FR441 Depart 09 Boeing 737-800 Dublin 1286ft. WAL2T 82.9dB	Aircraft Operated within normal parameters
14 August 2023	06:47	Hale	Halton	Too loud	easyJet EZY3421 Depart 09 Airbus A320 Faro 1307ft. NAN2V 78.1dB	Aircraft Operated within normal parameters
14 August 2023	07:00	Hale	Halton	Too loud	easyJet EZY515 Depart 09 Airbus A319 Isle of Man 1344ft. WAL2T 75.1dB	Aircraft Operated within normal parameters
15 August 2023	15:30	Runcorn	Halton		easyJet EZY3476 Arrive 27 Airbus A320 Paris 1181ft. 86.4dB	Aircraft Operated within normal parameters
15 August 2023	16:37	Bromborough	Wirral	Noisy junk	Ryanair FR4031 Depart 27 Boeing 737-800 Faro 2336ft. POL 77.5dB	Aircraft Operated within normal parameters
16 August 2023	20:41	Bromborough	Wirral	Another bomb run over my home	easyJet EZY511 Depart 27 Airbus A320 Belfast 2974ft. WAL2T 68.1dB	Aircraft Operated within normal parameters
17 August 2023	02:00	Oxton	Wirral	Hi, there is an aircraft of some sort circling my area early morning and it is extremely disturbing and difficult to sleep. I've tried finding the helicopter/plane on	Unknown	Aircraft Operated within normal parameters

NOISE COMPLAINTS LOG
LIVERPOOL AIRPORT NOISE MONITORING SUB-COMMITTEE:
\$w3ehn543.docx

				fight trackers but it isn't showing up at all.		
17 August 2023	06:22	Hale	Halton	Too loud aircraft	Ryanair FR9202 Depart 09 Boeing 737-800 Porto 1297ft. NAN2V 79.7dB	Aircraft Operated within normal parameters
17 August 2023	06:31	Hale	Halton	Loud	easyJet EZY3441 Depart 09 Airbus A320 Amsterdam 1305ft. BAR2V 71.6dB	Aircraft Operated within normal parameters
17 August 2023	06:52	Hale	Halton	Too loud	Ryanair FR8458 Depart 09 Boeing 737-800 Zadar 1188ft. NAN2V 77.7dB	Aircraft Operated within normal parameters
17 August 2023	06:53	Hale	Halton	Too loud	Ryanair FR4043 Depart 09 Boeing 737-800 Warsaw 1313ft. BAR2V 76.9dB	Aircraft Operated within normal parameters
17 August 2023	06:55	Hoole	Cheshire West & Chester	17/8/2023 6:55am FR8458 lpl to zad	Ryanair FR8458 Depart 09 Boeing 737-800 Zadar 4927ft. NAN2V 68.8dB	Aircraft Operated within normal parameters
17 August 2023	07:12	Hoole	Cheshire West & Chester	17/8/2023 7:12am U23421 lpl to fao	easyJet EZY3421 Depart 09 Airbus A320 Faro 5738ft. NAN2V 69.1dB	Aircraft Operated within normal parameters
17 August 2023	07:14	Hoole	Cheshire West & Chester	17/8/2023 7:14am U23367 lpl to agp	easyJet EZY3367 Depart 09 Airbus A320 Malaga 6653ft. NAN2V 68.5dB	Aircraft Operated within normal parameters

Page 58

NOISE COMPLAINTS LOG
LIVERPOOL AIRPORT NOISE MONITORING SUB-COMMITTEE:
\$w3ehn543.docx

17 August 2023	07:51	Hoole	Cheshire West & Chester	17/8/2023 7:51am FR9862 lpl to agp	Ryanair FR9862 Depart 09 Boeing 737-800 Malaga 4652ft. NAN2V 69.2dB	Aircraft Operated within normal parameters
18 August 2023	06:12	Hale	Halton	Too loud	Ryanair FR441 Depart 09 Boeing 737-800 Dublin 1494ft. WAL2T 75.3dB	Aircraft Operated within normal parameters
18 August 2023	06:15	Hale	Halton	Too loud aircraft noise	easyJet EZY3359 Depart 09 Airbus A320 Palma 1320ft. NAN2V 72.9dB	Aircraft Operated within normal parameters
18 August 2023	06:18	Hale	Halton	Loud aircraft	easyJet EZY3367 Depart 09 Airbus A320 Malaga 1293ft. NAN2V 73.8dB	Aircraft Operated within normal parameters
18 August 2023	06:27	Hale	Halton	Very loud plane	easyJet EZY3441 Depart 09 Airbus A320 Amsterdam 1540ft. BAR2V 72.3dB	Aircraft Operated within normal parameters
18 August 2023	06:38	Hale	Halton	Loud aircraft	Ryanair FR5224 Depart 09 Boeing 737-800 Shannon 1888ft. WAL2T 73.1dB	Aircraft Operated within normal parameters
19 August 2023	11:20	Runcorn	Halton	Easyjet Ezy14ey pmi-lpl flew very low over the residential area of Runcorn rather than following the usual flight path down the Mersey, thus causing noise disruption to residents.	easyJet EZY3360 Arrive 27 Airbus A320 Palma 1214ft. 83.2dB	Aircraft Operated within normal parameters

Page 59

NOISE COMPLAINTS LOG
LIVERPOOL AIRPORT NOISE MONITORING SUB-COMMITTEE:
\$w3ehn543.docx

19 August 2023	13:32	Runcorn	Halton	Easyjet ezy49ug alc-lpl flew very low over the residential area of Runcorn in the early hours of the morning rather than following the usual flight path down the Mersey, thus waking me up and causing noise disruption to other residents.	easyJet EZY3355 Arrive 27 Airbus A320 Alicante 1205ft. 76.1dB	Aircraft Operated within normal parameters
19 August 2023	23:10	Runcorn	Halton	Easyjet Ezy49kq agp-lpl flew very low over the residential area of Runcorn rather than following the usual flight path down the Mersey, thus causing noise disruption to residents at an unsociable hour whilst they were trying to sleep.	easyJet EZY3370 Arrive 27 Airbus A320 Malaga 1167ft. 84.1dB	Aircraft Operated within normal parameters
20 August 2023	14:58	Bromborough	Wirral	Noisy junk	easyJet EZY509 Depart 27 Airbus A319 Belfast 3164ft. WAL2T 68.5dB	Aircraft Operated within normal parameters
20 August 2023	17:18	Wavertree	Liverpool	In your reply you admit that aircraft unnecessarily fly over the Wavertree area. It would be much appreciated if you could comment on the noise pollution aspect of my complaint. Please confirm what measures you are taking to reduce the noise pollution?	General	
20 August 2023	20:44	Bromborough	Wirral	Every week the same Junker makes a bomb run over my home deafening me...why?????	easyJet EZY511 Depart 27 Airbus A319 Belfast 2895ft. WAL2T 69.9dB	Aircraft Operated within normal parameters
20 August 2023	20:52	Runcorn	Halton		Wizz Air W61011 Arrive 27 Airbus	Aircraft Operated within normal parameters

Page 60

NOISE COMPLAINTS LOG
LIVERPOOL AIRPORT NOISE MONITORING SUB-COMMITTEE:
\$w3ehn543.docx

					A321 Katowice 968ft. 84.6dB	
20 August 2023	21:23	Runcorn	Halton		Wizz Air W43697 Arrive 27 Airbus A321 Iași 998ft. 85dB	Aircraft Operated within normal parameters
20 August 2023	21:39	Runcorn	Halton		Ryanair FR448 Arrive 27 Boeing 737-800 Dublin 973ft. 84.6dB	Aircraft Operated within normal parameters
20 August 2023	22:10	Runcorn	Halton		Ryanair FR5225 Arrive 27 Boeing 737-800 Shannon 999ft. 83.6dB	Aircraft Operated within normal parameters
21 August 2023	23:03	Bromborough	Wirral	I was wondering if you could tell me if there are restrictions on what times the big commercial planes can land at the airport at night? I live in Mayfield drive Bromborough so we are one of the last houses before the plane goes over the river and they are pretty low at that point. Last week I was woken up in the middle of the night by an aircraft (at a guess it was possibly 2am) and a few nights later again woken but a bit earlier in the night. This isn't a complaint, I appreciate if you live by an airport then there will be noise and I use airlines just as much as everyone else. I was just curious if this was a one off or has a flight schedule	General	

Page 61

NOISE COMPLAINTS LOG
LIVERPOOL AIRPORT NOISE MONITORING SUB-COMMITTEE:
\$w3ehn543.docx

				changed.		
21 August 2023	17:53	Bromborough	Wirral	Bombing run!?	easyJet EZY519 Depart 27 Airbus A319 Isle of Man 2602ft. WAL2T 68.5dB	Aircraft Operated within normal parameters
24 August 2023	17:53	Bromborough	Wirral	What a noisy pile of junk	easyJet EZY509 Depart 27 Airbus A319 Belfast 3465ft. WAL2T 68.9dB	Aircraft Operated within normal parameters
25 August 2023	22:22	Bromborough	Wirral	Another bombing run!?	easyJet EZY511 Depart 27 Airbus A319 Belfast 2562ft. WAL2T 68dB	Aircraft Operated within normal parameters
25 August 2023	17:20	Bromborough	Wirral	Chartered junk	easyJet EZY503 Depart 27 Airbus A319 Belfast 3360ft. WAL2T 68.5dB	Aircraft Operated within normal parameters
26 August 2023	17:30	Bromborough	Wirral	Can you kindly send your junk via another flight path rather than over this residential area	easyJet EZY3363 Depart 27 Airbus A320 Lanzarote 2181ft. WAL2T 72.1dB	Aircraft Operated within normal parameters
30 August 2023	19:55	Wavertree	Liverpool	I appreciate that John Lennon Airport is making some attempts to reduce the impact of noise pollution across the Wavertree area. I also acknowledge that the Airport supports the local economy and provides employment for local and non local people. My concern about the impact of	General	

Page 62

NOISE COMPLAINTS LOG
LIVERPOOL AIRPORT NOISE MONITORING SUB-COMMITTEE:
\$w3ehn543.docx

				<p>noise is that this situation could be easily resolved by ensuring that flights travelling to and from the airport are flying at a greater height; thus removing the impact of noise for residents all together. You fail to mention in your response the percentage increase in the volume of aircraft travelling too and from the airport over the past decade. I would estimate that the volume has possibly quadrupled. This is the reason why residents are feeling the brunt of the disruption. I also do not accept that its an either or situation I.e. the benefit of the jobs and value to the local economy should be at the detriment to the health of local residents. The one simple measure that I have outlined above would reduce the noise pollution and disruption for residents almost instantly. Alternatively I am also willing for you to suggest alternative measures for reducing the impact of the noise, which I predict is only going to increase. Has the airport commissioned a report or feasibility study on predicted growth over the next five to</p>		
--	--	--	--	---	--	--

NOISE COMPLAINTS LOG
LIVERPOOL AIRPORT NOISE MONITORING SUB-COMMITTEE:
\$w3ehn543.docx

				ten years? If you can respond to the legitimate points that I have raised, this would be much appreciated.		
30 August 2023	20:54	Anfield	Liverpool	This is not a complaint in anyway, more curiosity. I was wondering has the flight path in to Liverpool Airport changed recently. As I have noticed a lot of low aircraft flying over my area (Anfield, near stadium) which I can't say I have noticed before. I was on a flight earlier this month and didn't notice then either Any information would be appreciated.	General	
01 September 2023	03:00	Bromborough	Wirral	Hi can I please ask whether the planes are allowed to land in the middle of the night. I've been woken up about 3 times in the past few weeks by planes coming into land in the early hours of the morning - I thin it was around 2.30 - 3am but I can't be certain. I am just curious if these were one off unexpected events or whether there are new routes that are now landing at this time. Perhaps its more noticeable because the windows are open during the warmer weather. Thanks.	General Complaint	
01 September 2023	06:03	Hale	Halton	Very loud aircraft noise over village	easyJet EZY3367 Depart 09 Airbus A320 Malaga	Aircraft Operated within normal parameters

Page 64

NOISE COMPLAINTS LOG
LIVERPOOL AIRPORT NOISE MONITORING SUB-COMMITTEE:
\$w3ehn543.docx

					620Ft. NAN2V 78dB	
01 September 2023	06:07	Hale	Halton	Very loud aircraft noise over village	easyJet EZY3359 Depart 09 Airbus A320 Palma 625Ft. NAN2V 78.4dB	Aircraft Operated within normal parameters
01 September 2023	06:10	Hale	Halton	Very loud aircraft noise over village	Ryanair FR441 Depart 09 Boeing 737-800 Dublin 1328Ft. WAL2V 81.6dB	Aircraft Operated within normal parameters
01 September 2023	06:13	Hale	Halton	Very loud aircraft noise over village	easyJet EZY3427 Depart 09 Airbus A319 Faro 1251Ft. NAN2V 76.3dB	Aircraft Operated within normal parameters
01 September 2023	06:26	Hale	Halton	Very loud aircraft noise over village	easyJet EZY3441 Depart 09 Airbus A319 Amsterdam 1369Ft. WAL2V 74.6dB	Aircraft Operated within normal parameters
01 September 2023	06:29	Hale	Halton	Very loud aircraft noise over village	Ryanair FR9824 Depart 09 Boeing 737-800 Reus 1358Ft. NAN2V 85.1dB	Aircraft Operated within normal parameters
01 September 2023	06:35	Hale	Halton	Very loud aircraft noise over village	Ryanair FR5224 Depart 09 Boeing 737-800 Shannon 1467Ft. WAL2V 80.3dB	Aircraft Operated within normal parameters
01 September 2023	15:57	Hale	Halton	Too loud air craft	Ryanair FR6673 Depart 09 Boeing 737-800 Knock 1124Ft. WAL2V 72.4dB	Aircraft Operated within normal parameters

NOISE COMPLAINTS LOG
LIVERPOOL AIRPORT NOISE MONITORING SUB-COMMITTEE:
\$w3ehh543.docx

03 September 2023	06:18	Hoole	Cheshire West & Chester	The Malaga flight U23367 at 6:13am managed to completely avoid Chester. Why couldn't this one? 3/9/2023 U22259 6:18am lpl pmi	easyJet EZY3359 Depart 27 Airbus A320 Palma 6868Ft. NAN2T	Aircraft Operated within normal parameters
03 September 2023	06:25	Hoole	Cheshire West & Chester	The Malaga flight U23367 at 6:13am managed to completely avoid Chester. Why couldn't this one? 3/9/2023 FR9886 6:25am lpl alc	Ryanair FR9886 Depart 27 Boeing 737-8800 Alicante 6298Ft. NAN2T	Aircraft Operated within normal parameters
03 September 2023	09:00	Stoke on Trent	Stoke on Trent	Flight registration: G-RVNE Small aircraft. This is a regular occurrence for this aircraft. Constant low level, slow circular flights over residential properties in Stoke on Trent. Flight details show it has taken off from your airport and is currently looping Stoke on Trent. Working nights this aircraft is causing a nuisance, disturbing the peace and under The European Convention of Human Rights is breaching article 8 Right to private family life. Under aviation regulations and pilot code of etiquette I request you investigate the craft and pilot detailed above. This aircraft is on its 4th loop as I report it. There is no acceptable response to this anti social behaviour by the pilot.	Raven air RVR8NE Depart 27 Partenavia P68 Liverpool 1900Ft.	Aircraft Operated within normal parameters. Photo survey.

NOISE COMPLAINTS LOG
LIVERPOOL AIRPORT NOISE MONITORING SUB-COMMITTEE:
\$w3ehn543.docx

				I question the pilots reasoning for the continued flight loops. Please contact the pilot immediately and request it's intentions and change of behaviour		
03 September 2023	20:20	Moore	Cheshire West & Chester	Low flying aircraft over property, very noisy.	easyJet EZY3446 Arrive 27 Airbus A319 Amsterdam 1925Ft. 73.3dB	Aircraft Operated within normal parameters
03 September 2023	16:54	Bromborough	Wirral	Sunday afternoon attack	easyJet EZY510 Depart 27 Airbus A319 Belfast 2966Ft. WAL2T	Aircraft Operated within normal parameters
03 September 2023	20:56	Bromborough	Wirral	Sunday bombing practice?	easyJet EZY511 Depart 27 Airbus A319 Belfast 2971Ft. WAL2T 65.2dB	Aircraft Operated within normal parameters
04 September 2023	06:15	Wavertree	Liverpool	On reviewing the information that you have provided it has become clearer to me, that there is no real requirement for aircraft to be flying low over the Wavertree area.	General Complaint	
04 September 2023	09:51	Hale	Halton	So for the purpose of clarity, I am requesting you update the soundproofing for my home and if you need to satisfy yourselves of the unacceptable sound levels, then please feel free to place a sound monitor in my garden as soon as possible.	General Complaint Depart 09	
06 September 2023	06:23	Hoole	Cheshire West & Chester	6/9/2023 6:23am FR2440 lpl mad	Ryanair FR2440 Depart 09 Boeing 737-800 Madrid	Aircraft Operated within normal parameters

NOISE COMPLAINTS LOG
LIVERPOOL AIRPORT NOISE MONITORING SUB-COMMITTEE:
\$w3ehn543.docx

					6812Ft. NAN2V 72.8dB	
06 September 2023	06:57	Hoole	Cheshire West & Chester	6/9/2023 6:57am U2525 lpl jer the plane had to do a reverse s shape to fly over Chester, why could it not turn before Chester?	easyJet EZY525 Depart 09 Airbus A320 Jersey 3487Ft. NAN2V 76.1dB	Aircraft Operated within normal parameters
06 September 2023	07:03	Hoole	Cheshire West & Chester	6/9/2023 7:03am U23421 lpl fao	easyJet EZY3421 Depart 09 Airbus A319 Faro 5699Ft. NAN2V 79.5dB	Aircraft Operated within normal parameters
06 September 2023	07:36	Hoole	Cheshire West & Chester	6/9/2023 7:36am FR6884 lpl bgy the plane had to do a reverse s shape to fly over Chester, why could it not turn before Chester?	Ryanair FR6884 Depart 09 Boeing 737-800 Milan 6059Ft. NAN2V 78.9dB	Aircraft Operated within normal parameters
06 September 2023	17:15	Bromborough	Wirral	Absolutely disgraceful...there is no way that was legal whatsoever. Disgusting	easyJet EZY3363 Depart 27 Airbus A320 Lanzarote 1896Ft. NAN2T	Aircraft Operated within normal parameters
06 September 2023	20:52	Bromborough	Wirral	Is it attack night and morning today??? Chartered junk	easyJet EZY511 Depart 27 Airbus A319 Belfast 2640Ft. WAL2T 65.4dB	Aircraft Operated within normal parameters
07 September 2023	06:21	Hale	Halton	Loud plane noise over village	Ryanair FR8458 Depart 09 Boeing 737-800 Zadar 1215Ft. NAN2V 78.3dB	Aircraft Operated within normal parameters
07 September 2023	06:27	Hale	Halton	Loud plane noise over village	easyJet EZY3441 Depart 09 Airbus A320 Amsterdam 1275Ft. BAR2V 69.9dB	Aircraft Operated within normal parameters

Page 68

NOISE COMPLAINTS LOG
LIVERPOOL AIRPORT NOISE MONITORING SUB-COMMITTEE:
\$w3ehn543.docx

07 September 2023	06:35	Hale	Halton	Loud plane noise over village	Ryanair FR9202 Depart 09 Boeing 737-800 Porto 1200Ft. NAN2V 84dB	Aircraft Operated within normal parameters
07 September 2023	20:48	Hale	Halton	Very loud plane	Ryanair FR449 Depart 09 Boeing 737-800 Dublin 1278Ft. WAL2V 79.3dB	Aircraft Operated within normal parameters
07 September 2023	20:54	Hale	Halton	Very loud plane	easyJet EZY511 Depart 09 Airbus A319 Belfast 1330Ft. WAL2V 78.4dB	Aircraft Operated within normal parameters
07 September 2023	06:51	Hale	Halton	Very loud plane	Ryanair FR4043 Depart 09 Boeing 737-800 Warsaw 1285Ft. BAR2V 83.7dB	Aircraft Operated within normal parameters
07 September 2023	06:56	Hale	Halton	Very loud planes	easyJet EZY531 Depart 09 Airbus A319 Belfast 1355Ft. WAL2V 66.9dB	Aircraft Operated within normal parameters
07 September 2023	07:44	Hoole	Cheshire West & Chester	7/9/2023 7:44am FR9862 lpl to agp I recorded 47 decibels in my bedroom	Ryanair FR9862 Depart 09 Boeing 737-800 Malaga 5554Ft. NAN2V 70.8dB	Aircraft Operated within normal parameters
08 September 2023	05:49	Hale	Halton	These planes are far too loud over the village	easyJet EZY9003 Depart 09 Airbus A320 Belfast 1501Ft. NAN2V 68.3dB	Aircraft Operated within normal parameters

NOISE COMPLAINTS LOG
LIVERPOOL AIRPORT NOISE MONITORING SUB-COMMITTEE:
\$w3ehn543.docx

08 September 2023	06:12	Hale	Halton	These planes are far too loud over the village	easyJet EZY3367 Depart 09 Airbus A320 Malaga 1051Ft. NAN2V 83.3dB	Aircraft Operated within normal parameters
08 September 2023	06:18	Hale	Halton	These planes are far too loud over the village	Ryanair FR441 Depart 09 Boeing 737-800 Dublin 1018Ft. WAL2V 77.4dB	Aircraft Operated within normal parameters
08 September 2023	06:20	Hale	Halton	These planes are far too loud over the village	easyJet EZY3359 Depart 09 Airbus A320 Palma de Mallorca 1154Ft. NAN2V 81.7dB	Aircraft Operated within normal parameters
08 September 2023	06:32	Hale	Halton	Far too loud plane noise	easyJet EZY3441 Depart 09 Airbus A319 Amsterdam 1155Ft. BAR2V 74.7dB	Aircraft Operated within normal parameters
08 September 2023	06:34	Hale	Halton	These planes are far too loud over the village	Ryanair FR9824 Depart 09 Boeing 737-800 Reus 951Ft. NAN2V 85.8dB	Aircraft Operated within normal parameters
08 September 2023	06:38	Hale	Halton	Far too loud plane over village	easyJet EZY3427 Depart 09 Airbus A319 Faro 1061Ft. NAN2V 76.8dB	Aircraft Operated within normal parameters
08 September 2023	06:42	Hale	Halton	Loud noise over the village	Ryanair FR5224 Depart 09 Boeing 737-800 Knock 990Ft. WAL2V 74.7dB	Aircraft Operated within normal parameters
08 September 2023	07:02	Hale	Halton	Very loud planes over village	easyJet EZY531 Depart 09 Airbus A319 Belfast	Aircraft Operated within normal parameters

Page 70

NOISE COMPLAINTS LOG
LIVERPOOL AIRPORT NOISE MONITORING SUB-COMMITTEE:
\$w3ehn543.docx

					1149Ft. WAL2V 72.2dB	
08 September 2023	18:14	Moore	Cheshire West & Chester	Low aircraft over property every noisy the pollution from these aircraft must also apart from the level of noise be damaging to our health.	Ryanair FR6559 Arrive 27 Boeing 737-800 Barcelona 1892Ft. 73.5dB	Aircraft Operated within normal parameters
08 September 2023	18:20	Moore	Cheshire West & Chester	Low flying noisy aircraft over our property	Ryanair FR6674 Arrive 27 Boeing 737-800 Knock 1940Ft. 71.2dB	Aircraft Operated within normal parameters
08 September 2023	18:22	Moore	Cheshire West & Chester	Low flying noisy aircraft over our property	Logan Air LM687 Arrive 27 ATR72- 600 Isle of Man 1942Ft. 68.2dB	Aircraft Operated within normal parameters
08 September 2023	21:01	Moore	Cheshire West & Chester	Low flying noisy aircraft over our property	Wizz Air W61611 Arrive 27 Airbus A321 Gdansk 1930Ft. 70.2dB	Aircraft Operated within normal parameters
08 September 2023	21:47	Bromborough	Wirral	Weekend junk over my home	easyJet EZY511 Depart 27 Airbus A320 Belfast Int 2680Ft. WAL2T	Aircraft Operated within normal parameters
09 September 2023	07:41	Wavertree	Liverpool	I would urge you to commence the process to change the route, by engaging with the CAA. Having low flying aircraft disrupting elderly residents at 06.45 Am, is not acceptable. Especially when there are alternative routes which would totally eliminate disruption to residential areas. If there was no alternative routes then I would understand, but by your own submission, there is baron land situated along the estuary	General Complaint	

NOISE COMPLAINTS LOG
LIVERPOOL AIRPORT NOISE MONITORING SUB-COMMITTEE:
\$w3ehn543.docx

Page 72

				<p>which the aircraft could utilise. It is always people who are not affected by a problem (noise pollution), who seem to think it is a trivial matter. If you or your parents had to endure this disruption, then I am sure that your outlook would be entirely different. What is the point of John Lennon Airport having an Environment Team, if all they are going to advise people who complain that it is basically 'tough shit'. Surely the role is to come up with solutions to improve the environment, especially for residents who are being Blighted daily by noise from your aircraft. Now up to now I have sent you several emails about the noise, however none of your responses have come up with any proposal for reducing the impact of noise. Hence I have no understanding of the purpose of your role or your team. I would ask that you escalate my complaint to someone who can assist residents or at the very least Is interested in coming up with a possible solution other than just churning out outdated paper work.</p>		
09 September	15:23	Bromborough	Wirral	WTF	easyJet EZY802 Depart 27 Airbus	Aircraft Operated within normal parameters

NOISE COMPLAINTS LOG
LIVERPOOL AIRPORT NOISE MONITORING SUB-COMMITTEE:
\$w3ehn543.docx

2023					A319 Belfast Int 2384Ft. WAL2T	
09 September 2023	16;33	Bromborough	Wirral	Wtf a piece of junk again	easyJet EZY3365 Depart 27 Airbus A320 Tenerife 1996Ft. NAN2T	Aircraft Operated within normal parameters
09 September 2023	17:54	Bromborough	Wirral	Effin ridiculous...ruining my life	easyJet EZY3363 Depart 27 Airbus A320 Lanzarote 1999Ft. NAN2T	Aircraft Operated within normal parameters
10 September 2023	11:22	Thingwall	Wirral	Thus week and weekend has been awful, the possibility of any Thingwall, Woodchurch, Irby residence of achieving 8 hrs sleep unless they don't work and catch up between flights. Was an impossibility. Ryan Air yet again returns with screaming engines and heights of 4,000 -3500ft now with the odd Wizz aircraft, who it seems has to take the whole of this area to bank when in fact, it approached from Liverpool side ! Ryan Air flights to Cork- Dublin are falling now at 10.30- 11.00pm Ryain air flight to Dubai 10-30pm to 12.00 and 6.10 am followed by three more flights to 6.30! This Saturday a flight was every 30 minutes, I had to sit with earphones, but I was livid when I watched an air Ryan plane approach to the east of me, readjust to slow fly over then bank away to the west!. Sunday morning	General Complaint	Reply sent with other of a visit to meet siblings who are a Pilot and ATC to discuss departure route and offer to install portable NMT.

NOISE COMPLAINTS LOG
LIVERPOOL AIRPORT NOISE MONITORING SUB-COMMITTEE:
\$w3ehn543.docx

				<p>really 6.10am Ryan Air at less than 4,00ft! I have recorded a flight last week, where a flight approached the airport of Liverpool, having flown over Bromborough area at just less than 1200 ft, which I know is unacceptable over residential areas. Again Heathrow, Stanstead, Gatwick, Manchester, even Lossiemouth, have a set approach path, its time this standard was met, and residents of Wirral have a right to sleep and enjoy their environment- again when was the last time. Pollution test was done over Wirral and noise test? This 6.10 - 6.30 dying of Ryan Air can be refuted and checked to not fly over residential areas, they can wake up cattle instead or sheep. For weeks they have been taking this route as I have slept Till 7am. Please stop Ryan Air flying and Wizz , flying over built up residential areas, you have been doing this for weeks, and now its not crept back, it literally woke me with a bang, my eyes show Ryan Air is back short cutting! I have now spoken to my national union and as a rep, have made a proposal that we survey our members, , on the Wirral and</p>	
--	--	--	--	--	--

NOISE COMPLAINTS LOG
LIVERPOOL AIRPORT NOISE MONITORING SUB-COMMITTEE:
\$w3ehn543.docx

Page 75

				Liverpool, about how many are being asked to do their jobs, who are affected by sleep deprivation caused by low flying aircraft before 7am and after 11pm, further to that we will extend this to pollution levels we are living in as the airport has developing, Its time for change to help Wirral residents, not platitudes on emails, or ignoring emails. We need a set approach path, which ever direction they runways are set, with clear understanding of lessening the impact on residents, Wirral authority should be aware of this and try to help those who supposedly live in a pleasant place? It's the most civilised way forward.		
10 September 2023	08:43	Bromborough	Wirral	Several piles of junk this morning waking me up. Can't get no sleep anymore	easyJet EZY9004 Depart 27 Airbus A320 Tenerife 3292 NAN2T	Aircraft Operated within normal parameters
10 September 2023	10:59	Hale	Halton	Very loud plane	Ryanair FR4031 Depart 09 Boeing 737-800 Faro 1393Ft. NAN2V 83.2dB	Aircraft Operated within normal parameters
10 September 2023	16:46	Heswall	Wirral	The noise of aircraft over this summer period has increased and is effecting my use of my garden.	General Complaint Arrive 09	
11 September 2023	00:37	Thingwall	Wirral	Last night or should I say this morning... at 12.37am Ryan Air over the house at 2,850ft,	Ryanair FR449 Depart 27 Boeing 737-800 Dublin	Aircraft Operated within normal parameters

NOISE COMPLAINTS LOG
LIVERPOOL AIRPORT NOISE MONITORING SUB-COMMITTEE:
\$w3ehn543.docx

				Having been woken on Sunday morning at 6.10am, pray tell when am suppose to sleep ? Why is an aircraft that low at that time?	5923Ft. WAL2T 64.1dB	
11 September 2023	22:40	Heswall	Wirral	Loud low flying plane	Ryanair FR9887 Arrive 9 Boeing 737-800 Alicante 2397Ft. 65.8dB	Aircraft Operated within normal parameters
11 September 2023	22:43	Heswall	Wirral	Loud low flying plane	easyJet EZY3366 Arrive 09 Airbus A320 Tenerife 2420Ft. 66.8dB	Aircraft Operated within normal parameters
13 September 2023	06:09	Hale	Halton	Very loud airplane noise	easyJet EZY3367 Depart 9 Airbus A320 Malaga 1278Ft. NAN2V 75.4dB	Aircraft Operated within normal parameters
13 September 2023	06:12	Hale	Halton	Very loud airplane noise	easyJet EZY3359 Depart 9 Airbus A319 Palma de Mallorca 1216Ft. NAN2V 79.7dB	Aircraft Operated within normal parameters
13 September 2023	06:18	Hale	Halton	Very loud airplane noise	Ryanair FR2440 Depart 9 Boeing 737-800 Madrid 1294Ft. NAN2V 78.1dB	Aircraft Operated within normal parameters
13 September 2023	06:27	Hale	Halton	Very loud airplane noise	easyJet EZY513 Depart 9 Airbus A319 Belfast 1494Ft. WAL2V 68.8dB	Aircraft Operated within normal parameters
15 September 2023	06:12	Thingwall	Wirral	I would like the height of the flight at 6,12am on Friday 15th Sept , which rattled by premises and then the following	Ryanair FR441 Depart 27 Boeing 737-800 Dublin 5427Ft. WAL2T	Aircraft Operated within normal parameters

NOISE COMPLAINTS LOG
LIVERPOOL AIRPORT NOISE MONITORING SUB-COMMITTEE:
\$w3ehn543.docx

Page 77

				at 6,20...I presume Ryan Air.I know the first was not far over 3,000 ft. Please explain why the Ryan Air flight tonight at 23.20, from Szczecin Ryan Air again, had to fly past Liverpool, Perform a large loop which brought it by Thingwall, waking me up? Why did it not go to Liverpool without looping this far.? IT turned way before West Kirby beacon! At Greasy mid Wirral, I noted tonight Friday 15th - a Considerate flying -approach from Easy jet flight from Belfast to Liverpool, can approach Liverpool down the River Deee, not disturbing Wirral residences, till it turned to approach Liverpool at Heswall going across fields at 2,45oft- however- cause for concern- 1,125 ft recorded over Bromborough!	64.8dB	
15 September 2023	07:05	Bromborough	Wirral	Obviously don't need any sleep since 06:30 this morning nothing but junk flying overhead...thanks	easyJet EZY531 Depart 27 Airbus A319 Belfast City 3185Ft. WAL2T 66.5dB	Aircraft Operated within normal parameters
15 September 2023	17:33	Hale	Halton	Loud aircraft noise. What is a acceptable noise level for overhead aircraft	easyJet EZY3407 Depart 9 Airbus A320 Fuerteventura 1225Ft. NAN2V 78.4dB	Aircraft Operated within normal parameters

NOISE COMPLAINTS LOG
LIVERPOOL AIRPORT NOISE MONITORING SUB-COMMITTEE:
\$w3ehn543.docx

15 September 2023	17:50	Hale	Halton	Loud plane noise over village	Lufthansa LH969 Depart 9 CRJ9 Frankfurt 1269Ft. BAR2V 80.7dB	Aircraft Operated within normal parameters
16 September 2023	12:18	Hale	Halton	Loud plane noise	Ryanair FR9592 Depart 9 Boeing 737-800 Palma de Mallorca 1433Ft. NAN2V 82.9dB	Aircraft Operated within normal parameters
16 September 2023	15:23	Hale	Halton	Easy jet flying out not in over the house very noisy !!!	easyJet EZY082 Depart 09 Airbus A319 Belfast 1253Ft. WAL2V 71.9dB	Aircraft Operated within normal parameters
16 September 2023	06:17	Hoole	Cheshire West & Chester	16/9/2023 6:17am U23367 lpl app every other plane managed to avoid Chester why couldn't this one?	easyJet EZY3367 Depart 09 Airbus A319 Malaga 6049Ft. NAN2V 79.5dB	Aircraft Operated within normal parameters
16 September 2023	07:29	Hale	Halton	Loud plane	easyJet EZY3441 Depart 9 Airbus A320 Amsterdam 1518Ft. BAR2V 79.6dB	Aircraft Operated within normal parameters
16 September 2023	07:41	Hale	Halton	Loud aircraft	easyJet EZY3411 Depart 9 Airbus A320 Antalia 1350Ft. NAN2V 79.5dB	Aircraft Operated within normal parameters
17 September 2023	13:51	Bromborough	Wirral	I am being woken up every night by planes flying over at 1.20am and again approximately 1 hour later. These daily late night flights are extremely disruptive to my sleep which has a knock on effect on my working day and I can't bear	General Complaint	

NOISE COMPLAINTS LOG
LIVERPOOL AIRPORT NOISE MONITORING SUB-COMMITTEE:
\$w3ehn543.docx

				the thought of this continuing indefinitely. Is there any way the planes could take a less invasive route?		
17 September 2023	10:29	Heswall	Wirral	Extremely loud low flying aircraft	easyJet EZY524 Arrive 09 Airbus A320 Jersey 2509Ft. 77.1dB	Aircraft Operated within normal parameters
17 September 2023	11:08	Heswall	Wirral	Extremely loud noise from low flying aircraft	Ryanair FR6360 Arrive 09 Boeing 737-800 Malaga 2530Ft. 78.1dB	Aircraft Operated within normal parameters
17 September 2023	15:36	Heswall	Wirral	Aircraft noise making impossible to use garden	Ryanair FR6551 Arrive 09 Boeing 737-800 Knock 2465Ft. 76.9dB	Aircraft Operated within normal parameters
17 September 2023	21:22	Heswall	Wirral	Loud aircraft noise could be heard inside house	Wizz Air W63311 Arrive 9 Airbus A321Neo Cluj 2512Ft. 75.7dB	Aircraft Operated within normal parameters
17 September 2023	06:11	Hoole	Cheshire West & Chester	17/9/2023 6:11am U23359 lpl pmi	easyJet EZY3359 Depart 9 Airbus A320 Palma de Mallorca 3327Ft. NAN2V 75.8dB	Aircraft Operated within normal parameters
17 September 2023	06:57	Hoole	Cheshire West & Chester	17/9/2023 6:57am FR9920 lpl etc	Ryanair FR9862 Depart 9 Boeing 737-800 Bergerac 4454Ft. NAN2V 76.3dB	Aircraft Operated within normal parameters
17 September 2023	07:35	Hoole	Cheshire West & Chester	17/9/2023 7:35am U23367 lpl agp	easyJet EZY3367 Depart 9 Airbus A319 Malaga 5142Ft. NAN2V 77.6dB	Aircraft Operated within normal parameters

NOISE COMPLAINTS LOG
LIVERPOOL AIRPORT NOISE MONITORING SUB-COMMITTEE:
\$w3ehn543.docx

17 September 2023	07:49	Hoole	Cheshire West & Chester	17/9/2023 7:48am U23421 lpl fao	easyJet EZY3421 Depart 9 Airbus A319 Faro 4810Ft. NAN2V 75.6dB	Aircraft Operated within normal parameters
17 September 2023	07:53	Hoole	Cheshire West & Chester	17/9/2023 7:53am FR9592 lpl pmi	Ryanair FR9592 Depart 9 Boeing 737-800 Palma de Mallorca 4568Ft. NAN2V 79.8dB	Aircraft Operated within normal parameters
18 September 2023	06:15	Heswall	Wirral	Woken up by extremely loud aircraft	easyJet EZY3667 Depart 27 Airbus A319 Malaga 5377Ft. REX2T 75dB	Aircraft Operated within normal parameters
18 September 2023	20:38	Runcorn	Halton	Jet fighter has recently flown over our house. The noise was incredible. I measured it at 90db, which I'm sure you know is over the first action level according to HSE guidelines. To make it worse you woke out grandchild up. It's unacceptable to fly so low at this time of night for aircraft that are so noisy. My ears are still ringing. I'll love an explanation. Is there another UK aerospace organisation I can make my feelings heard?	RAF RR22 Arrive 27 Eurofighter Typhoon Coningsby 1229Ft. 102.4dB	Aircraft Operated within normal parameters
18 September 2023	06:39	Heswall	Wirral	Really loud aircraft can be heard in house	easyJet EZY3421 Depart 27 Airbus A319 Faro 5429Ft. REX2T 75.8dB	Aircraft Operated within normal parameters
18 September 2023	05:55	Hale	Halton	Too early too loud	Ryanair FR4666 Depart 9 Boeing 737-800 Essaouira 1060Ft.	Aircraft Operated within normal parameters

Page 80

NOISE COMPLAINTS LOG
LIVERPOOL AIRPORT NOISE MONITORING SUB-COMMITTEE:
\$w3ehn543.docx

					BAR2V 81.5dB	
18 September 2023	21:00	Hale	Halton	There were what sounded like 3 planes landing in quick succession. The live arrivals board suggested only one plane landing at 21.07 from Dublin, but the noise on approach was incredibly loud and was repeated at least once almost immediately. Only moments later was a further noise which sounded more like a plane taking off, but again louder than we normally hear. The noise from the incoming plane(s) was incredibly loud and caused the house to shake and left me and family concerned that a plane was going to hit the house, such was the disruption.	RAF RR21 Arrive 27 Eurofighter Typhoon Conningby 355Ft. 102.4dB	Aircraft Operated within normal parameters
19 September 2023	20:39	Hale	Halton	My wife and I live with our neighbours who are experiencing flight path noise that has increased exponentially due to what appears a new flight path which comes directly over our homes. The new flight path has clearly not taken any consideration for those who pay their respective council tax nor any consultation as to the impact it will have on those living beneath the new flight path. The noise has increased and I find it to be having a	General Complaint Depart 09	

Page 81

NOISE COMPLAINTS LOG
LIVERPOOL AIRPORT NOISE MONITORING SUB-COMMITTEE:
\$w3ehn543.docx

				direct effect on our quality of life - it is disgusting that Liverpool Airport clearly focus on profit for share holders without any thought to those exposed to the incessant noise from the planes leaving and arriving at the airport. This is clearly another demonstration of profiteering to the detriment of those who live in the vicinity of the airport.		
21 September 2023	7:22am	Hoole	Cheshire West & Chester	21/9/2023 7:22am FR6337 sof lpl	Ryanair FR6337 Arrive 27 Boeing 737-MAX8 Madrid 3854Ft. 83dB	Aircraft Operated within normal parameters
22 September 2023	18:37	Hale	Halton	Loud plane	Ryanair FR6559 Arrive 27 Boeing 737-800 Barcelona 375Ft. NAN2V 86.4dB	Aircraft Operated within normal parameters
24 September 2023	13:28	Hale	Halton	Why are you using 09 for departure when the Met Office is showing the wind direction is South? Am I not disturbed enough for you?	General Complaint Depart 09	Aircraft Operated within normal parameters
24 September 2023	12:33	Hale	Halton	Too loud aircraft noise	Ryanair FR4031 Depart 9 Boeing 737-800 Frao 1210Ft. NAN2V 86.7dB	Aircraft Operated within normal parameters
24 September 2023	13:22	Hale	Halton	Loud plane noise	Ryanair FR6552 Depart 9 Boeing 737-800 Knock 1195Ft. WAL2V 80.1dB	Aircraft Operated within normal parameters

Page 82

NOISE COMPLAINTS LOG
LIVERPOOL AIRPORT NOISE MONITORING SUB-COMMITTEE:
\$w3ehn543.docx

24 September 2023	13:27	Hale	Halton	Too loud aircraft	Aer Lingus EI3193 Depart 9 AT73 Dublin 1214Ft. WAL2V 74.2dB	# See response from 16 June 08:10
24 September 2023	22:25		Halton		Ryanair FR5225 Arrive 27 Boeing 737-800 Shannon 1000Ft. 84.3dB	Aircraft Operated within normal parameters
26 September 2023	07:01	Hale	Halton	Loud aircraft noise	easyJet EZY531 Depart 9 Airbus A319 Belfast 1266Ft. WAL2V 72.3dB	Aircraft Operated within normal parameters
26 September 2023	07:07	Hale	Halton	Loud aircraft	Ryanair FR9886 Depart 9 Boeing 737-800 Alicante 1135Ft. NAN2V 87dB	Aircraft Operated within normal parameters
26 September 2023	20:47	Heswall	Wirral	Loud aircraft noise could be heard in house through double glazing	Ryanair FR9887 Arrive 09 Boeing 737-800 Alicante 2488Ft. 77.9dB	Aircraft Operated within normal parameters
27 September 2023	06:22	Hale	Halton	Loud aircraft	Ryanair FR52440 Depart 9 Boeing 737-800 Madrid 1167Ft. NAN2V 81.9dB	Aircraft Operated within normal parameters
27 September 2023	06:27	Hale	Halton	Loud aircraft	easyJet EZY507 Depart 9 Airbus A320 Belfast 1536Ft. WAL2V 68.3dB	Aircraft Operated within normal parameters
27 September 2023	06:13	Hoole	Cheshire West & Chester	27/9/2023 6:13am U23367 lp1 agp	Ryanair FR2440 Depart 09 Boeing 737-800 Madrid 6218Ft. NAN2V 81.9dB	Aircraft Operated within normal parameters

Page 83

NOISE COMPLAINTS LOG
LIVERPOOL AIRPORT NOISE MONITORING SUB-COMMITTEE:
\$w3ehn543.docx

27 September 2023	06:25	Hoole	Cheshire West & Chester	27/9/2023 6:25am FR2440 lpl mad	easyJet EZY3367 Depart 09 Airbus A320 Malaga 6755Ft. NAN2V 80.5dB	Aircraft Operated within normal parameters
28 September 2023	07:17	Aigburth	Liverpool	This new flight path that is being trialled and that goes over one of the only high points of Liverpool and does an arc is invasive. It's loud and because of the arc the pilots take is all surrounding! Being on Mossley hill only brings us closer to the noise.	General Complaint	Reply to explain this route is not new with example from 2018.
30 September 2023	22:39	Hale	Halton	Why are you departing from 09 when the Met Office is reporting a southerly wind? We've had this since just gone 06:00am with no respite all day. We are exhausted and desperate to sleep but we can't because you are still using 09 even though it's a southerly wind.	General Complaint Depart 09	
30 September 2023	07:23	Heswall	Wirral	Loud aircraft noise woke me up could be heard through double glazing	easyJet EZY3411 Depart 27 Airbus A320 Antalia 5071Ft. BAR2T 76.7dB	Aircraft Operated within normal parameters
30 September 2023	18:27	Heswall	Wirral	Loud aircraft noise can be heard inside the house through double glazing	easyJet EZY3474 Arrive 9 Airbus A319 Nice 2806Ft. 78.5dB	Aircraft Operated within normal parameters

Page 84